

WEATHER

	Min.	Max.	Precip.
Thursday, Nov. 2	32	57	0.00
Friday, Nov. 3	37	63	0.00
Saturday, Nov. 4	42	67	0.00
Sunday, Nov. 5	34	68	0.00
Monday, Nov. 6	35	67	0.10
Tuesday, Nov. 7	35	53	0.00
Wednesday, Nov. 8	26	57	0.00

The Chelsea Standard

QUOTE

"I will follow the right side even to the fire, but excluding the fire if I can."

—Michel de Montaigne.

ONE HUNDRED-NINTH YEAR—No. 22

14 Pages This Week

Plus 4-Page Supplement

CHELSEA, MICHIGAN, THURSDAY, NOVEMBER 9, 1978

15c per copy

SUBSCRIPTION: \$6.00 PER YEAR

Milliken, Levin Win As Heavy Vote Recorded

Lima Township Has New Supervisor in Leila Bauer

Tuesday's election brought voters out in droves under clear, sunny skies and local township clerks were impressed with how smoothly the day went with the new punch-card voting system.

In Sylvan township, re-elected Clerk Daniel Murphy praised voters for coming prepared and for their numbers. "We had at least a 65 percent turnout and most everyone appeared to know who they wanted to vote for which contributed to short lines," he commented.

Voters in the township had only one wait early in the morning when the line reached the Chelsea Pharmacy front door. "It used to be that when we had voting machines a line that long meant an hour-and-a-half wait," Murphy said.

Sylvan township registered voters cast ballots Tuesday and re-elected all of the incumbents, a new trustee, and a new constable. Supervisor Donald Schoenberg (D), received 1,191 votes; Clerk Murphy (D), 1,356; Treasurer Fred W. Pearsall (R), 1,436; Trustee Reuben A. Lesser, Jr., (R), 1,372; and Constables Paul Newhouse (D), 879, and incumbent Gary D. Foster (R), 1,019. All figures listed are unofficial.

These voters cast 1,092 yes votes for Proposal D (higher drinking age), and 971 no; 854 yes for the Headlee proposal and 954 no; 681 yes for Tish and 1,051 no; and 395 yes for the Voucher and 1,441 no.

Lima township has a new supervisor, Leila C. Bauer (R) with 706 votes against the 188 write-in ballots cast for incumbent Robert Musolf (D), 1,016 of the 1,400 registered voters turned out. Re-elected with 774 votes were Clerk Arlene R. Barcis (R); Treasurer Jean L. Tilt (R) with 757; Trustees Robert L. Heller (R) with 613, and incumbent Harold L. Gross (D) with 503. Also running for trustee was Martin Merkel (R) who collected 473 votes.

The new Lima constable is Daniel D. Foytik (R) with 694 votes. These voters cast 552 yes ballots for Proposal D and 424 no; 504 yes for Headlee and 454 no; 387 for Tish and 574 no; and 218 for the Voucher and 745 no.

1,120 of the 2,157 registered voters in Dexter township exercised their privilege to re-elect all of the incumbents. Supervisor John M. Tandy (R) received 717 votes; William Eisenbeiser (D), 773; and Treasurer Lorinda Jedele (R), 874. Incumbent Arlene B. Howe defeated challenger Earl Dolezky (D) with 624 votes to his 461; and Constable Robert H. Burns (R), had 852 votes.

These voters cast 641 yes votes for Proposal D and 542 no; 663 yes for Headlee and 491 no; 516 yes for Tish and 653 no; and 250 yes for Voucher and 890 no.

Lyndon township had a total of 586 ballots cast and one incumbent ousted from his trustee position. According to Washtenaw county election reports Orson A. Beeman, Sr., (D) defeated incumbent Norman Kaiser (R) 265 to 250. Republicans re-elected included John D. Hurd, Supervisor with 391 votes; Linda Wade, clerk, 418; and Barbara Roderick, treasurer, 400. New Lyndon Constable is Kathryn A. Sprawka (D) who ran unopposed and received 372 votes.

In Sharon township there were no contests for the re-election of all of the Republican candidates as 488 of the 660 registered voters cast ballots. Returning to office are James S. Haller, supervisor; Duane Haselschwerdt, clerk; Herbert G. Jacob, treasurer; Willard Blumenauer, trustee; and Ira E. Johnson, constable.

Only the trustee position in Freedom township has a new office holder as Armin G. Haussier (R) was elected. Otherwise all the incumbent GOP candidates will return to office including David J. Meinhardt, supervisor; Rena L. Griebach, clerk; Walter A. Heiber, treasurer; and constables Stephen A. Carson and Luther M. Nagel. 570 of the 922 registered voters turned out.

Scio township had 65 percent of the registered voters cast ballots for the re-election of all the incumbent Republicans as well as a new constable. Robert A. Jones, supervisor, received 1,763 votes;

Wrestling Season Starts Next Monday

Practice for the 1978-79 wrestling season will get underway on Monday, Nov. 13 according to Coach Richard Bareis.

All interested wrestlers should contact him or show up for the Thursday, Nov. 9, meeting at 3:30 in the cafeteria. All an athlete needs to participate is a signed physical ready to hand in.

Leading the wrestling team will be senior co-captains Chuck Young and John Whitaker. Returning lettermen for Chelsea are seniors Tom Bareis, Bart Bauer, Tony Wisniewski, and Alan Augustine; juniors Scott Dalton, Adrian Saari, and Chris Umstead and sophomore Bob Beeman.

From Stockbridge will be the new assistant Coach Brad Wilson who wrestled for Stockbridge a few years ago.

Teen-Agers Start Happy Angel's Night

We've all heard of "devil's night," but when a group of teen-agers knocked on a local resident's door and wished the occupants a "happy angel's night," there was a moment of disbelief.

"Whoever they are, we thank them," said the Hurshel O'Dells of 125 E. Summit St.

"We didn't know quite what to expect when we answered the door but they sure made us happy," they said.

Approximately 12 to 15 teen-agers gave their optimistic cheer at 8 p.m. on Thursday, Nov. 2 and in addition to their chorus of "happy angel's night," they presented the O'Dells with a brand new set of green plastic measuring cups as a token of their good will.

"We've never heard of anything like this before so we thought we would thank whoever did it. It was very nice," they commented.

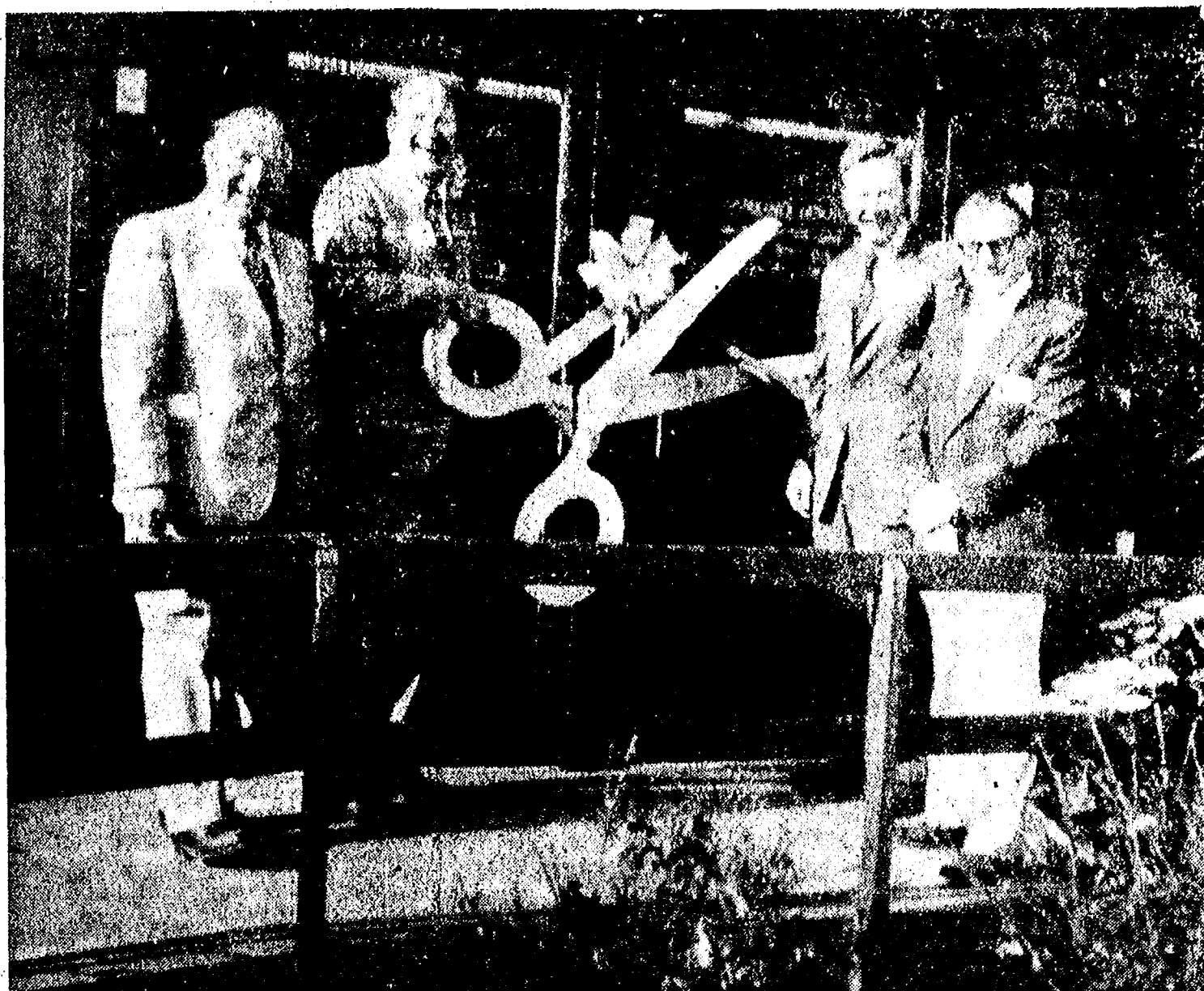

RIBBON CUTTING: Only a bank would have a ribbon of two-dollar bills but it took more than cardboard scissors, no matter how large, to cut through them as these Ann Arbor Trust Company officials learned. Dedication ceremonies for the opening of the bank's first branch office, located at 1478 Chelsea-Manchester Rd. just west of M-52,

were held Friday, Nov. 3 prior to the official opening on Monday, Nov. 7. From the left are William J. Bott, branch manager; George H. Cress, president of Ann Arbor Trust Co.; William M. Bruce, executive vice-president and head of the bank's banking division; and newly re-elected Sylvan township supervisor, Donald Schoenberg.

Soccer Team Wins Over Garden City

Chelsea Blues soccer team, fighting to the bitter end, upset the Garden City Cougars, 2-0, in their third victory of the season. The Blues have a record of two wins, four losses, and three ties.

Scoring for Chelsea, who hosted the Cougars at Beach Middle school on Saturday, Nov. 4, were (Continued on page eight)

State Bank Will Open New Branch Office

Contingent upon the approval of the Chelsea Planning Commission, Chelsea State Bank plans to expand their banking facilities, according to an announcement by bank president Paul E. Mann on Tuesday, Nov. 7.

"Our application for a branch office was approved by the Michigan Financial Institute Bureau of the Department of Commerce in Lansing on Oct. 12 and our option on the property was finalized on Thursday, Nov. 2," Mann said.

If the bank's site plan is approved, a 40x28-foot building will be erected on the southwest corner of M-52 and Old US-12. "The facility will be primarily for drive-in banking but there will also be a lobby with three tellers for routine, daily banking," Mann explained.

The plans, as drawn by the architectural and engineering firm of Thompson-Phelan, Inc., of Ann Arbor, show the building with four drive-in lanes attached with an overhang.

"Eventually, we will expand on the building as demand increases, but for the moment our purposes are to provide better service to customers and help reduce some of the traffic congestion generated near our Main St. office," Mann commented.

The next Planning Commission meeting is scheduled to convene on Tuesday, Nov. 14 and Mann anticipates they will have at least a preliminary site plan to present for approval. "If we receive approval we will begin immediately with our plans and expect to be in full operation within six months. There is a good possibility that we may go with a temporary trailer facility before the construction of the building is completed," Mann said.

Mann said that no announcement was made when the bank first received approval from Lansing "because we were still in the process of securing the land." While he stated that he was in no position to cite the cost of either the land or the building, he said that the land was being purchased, with options, from the Chelsea Emergency Physicians, P.C., which is a group of local doctors.

The entire land package includes 2½ acres, zoned commercial, not all of which will be used in the beginning, Mann said.

Chelsea State Bank is operating under an 1897 charter and was once located in the District Court building on the corner of South and Main Sts. It moved to a new building in 1968 when their total assets amounted to approximately \$15. Assets are now in excess of \$42 million.

The bank has approximately 5,000 to 6,000 savings accounts and 4,000 checking accounts.

Youth Killed, 7 Injured in Auto Accident

Seventeen-year-old Mark Lee Schanz, a Chelsea High school junior was fatally injured Friday, Nov. 3 when the car he was driving veered out of control and hit a tree on Freer Rd., according to Chelsea Police reports.

One of the passengers, Traci Fletcher, 14, 329 Railroad St., is still listed in serious condition at St. Joseph Mercy Hospital, according to hospital reports on Wednesday, Nov. 8.

"The department has not yet obtained statements from all of the passengers and cannot give a definite account of the accident," according to investigating officer Dennis Hall.

According to the information the department has, there were seven passengers, and Mark, all Chelsea High school students, in the 1966 light blue Dodge Dart. Three of the passengers were released from the hospital after treatment for minor injuries including Donna Colburn, 14, 404 Chandler St.; Chris Guinan, 14, 17376 Waterloo Rd.; and Debbie Marentette, 14, 14049 Edgewater Dr.

Listed in fair condition at Mott Childrens Hospital are James Robbins, 15, 14 Hickey Dr.; and Christy Burg, 14, 418 Chandler St. Bruce Centofanti, 15, 3730 Silver Fox Dr., was listed in satisfactory condition following surgery on Wednesday, Nov. 8.

Hall stated that at 6:58 p.m. Friday the department received a call from a resident on Freer Rd. "Within eight or 10 minutes we had all rescue units at the scene with the first ambulance from Chelsea arriving just seconds after we did," Hall said.

Reports say that Mark was traveling northbound on Freer Rd., when he veered to the right and hit a tree on the east side of the road.

"We have little data to explain why he left the road. There is no evidence of alcohol or drugs; he didn't appear to brake because there were no skid marks; and road conditions were perfect—no rain and the road is in excellent condition," Hall said.

There are no curbs on Freer Rd. at this point and many of the trees which line the road are as close as five feet to the pavement.

"Probably the single biggest reason for the severity of the accident is the number of people in the back seat. When the car hit the tree there must have been at least 400 pounds pushing the front seat forward," Hall explained.

Hall added that there were three persons in the front seat and five in the back seat. Mark was killed instantly, according to reports, as the front seat was pushed forward, off its tracks, and forced the driver into the steering wheel.

G. Beaumont Murdered By Crazy Man

A 1970 graduate of Chelsea High school, Gordon Foster Beaumont, 26, of Richland, died in an act of heroism last Friday as he attempted to prevent the abduction of one of his employees.

Mr. Beaumont, son of the Rev. and Mrs. Jerrold Beaumont of Chelsea, received a single gunshot wound to his head from the gun of Daniel Freeman Travis, 25, of Galesburg, according to Kalamazoo police.

Travis had abducted his ex-girlfriend Virginia Hinkelman, 33, from the Saga Foods Corp. office where she and Beaumont worked. Beaumont was food services manager for the company.

While Travis was forcing Mrs. Hinkelman up the stairs and outside to a car, Beaumont rushed after them up the stairs and Travis shot him, according to reports. Soon after, Travis drove Mrs.

Hinkelman east of Kalamazoo where he shot her twice in the head and then himself. Kalamazoo police found Mrs. Hinkelman alive but in critical condition and Travis dead. Mrs. Hinkelman died Sunday afternoon.

Beaumont had an extremely rare blood type and was kept alive on a life-support system during a nation-wide search for a recipient for his kidneys. No recipient was found, however, and he died Friday night.

Funeral services were held Monday, Nov. 6 at St. Barnabas Episcopal church in Chelsea where his father is pastor. Memorial contributions may be made to the St. Barnabas Memorial Fund.

He is survived by his widow, Marilyn Lennox; his parents; a brother Douglas and sister Susan at home; and his maternal grandparents, Mr. and Mrs. C. N. Hesman of Windsor, Ont., Canada.

Bulldogs Close Grid Season 4th in League

Capping the varsity season with a 14-7 victory over Jackson Northwest, Chelsea Bulldogs gridgers completed the year 4th in the Southeastern Conference with a 6-3 record.

The game marked the final appearance of 13 seniors including Joe Kaiser, John Nelson, Captain Jesse Coburn, Doug Clark, Ben Kincer, Bill Moore, Tim Bareis, Scott Powers, Kevin Clark, Jeff Eibler, Jim Brown, Scott Price, Captain Alan Augustine, and Captain Tom Bareis.

Meeting the Northwest squad on home turf, Chelsea dominated the first half as they collected two touchdowns. In the first quarter, Bulldogs pushed the ball on a sustained drive for 69 yards in 14 plays with tailback Augustine going the final seven yards to score. Brad Knickerbocker kicked the extra point.

In that drive, the offensive line, led by Scott Price, Dave Morris, John Nelson, Scott Powers, and Tim Bareis, moved Northwest with ease.

Chelsea scored again in the second quarter on another sustained drive, picking up 56 yards in eight

plays. Augustine and Knickerbocker repeated their earlier performance following a pass from John Dunn to Knickerbocker for 17 yards.

From these two drives, Bulldog offense relaxed and didn't score again although they moved the ball.

"Defensively, we played one of our better games coming up with one fumble and five big interceptions," Coach Phil Bareis commented. Scott Price led the team in tackles with 10. Ben Kincer had one interception; Augustine, two and Dunn, two.

Dunn's interception came in Chelsea's end zone with less than two minutes to go to seal the victory.

Also tackling for the Bulldogs were John LaBarbara, Mike Killea, Jim Brown, Louie Jahnke, Art Presley, Ben Kincer, Doug Clark, and Keith Stillion.

On offense, Augustine had 20 carries for 86 yards; Moore, eight for 28; Wood, one for four; and Presley, one for five. Dunn collected 19 yards passing while Knickerbocker had 19 yards in passes caught.

Two Escape Serious Injury in Auto Crash

Two Chelsea High school students escaped serious injury Monday, Nov. 6 when the car they were traveling in skidded, flipped, and crashed into a telephone pole, splitting the pole in two.

"They were very lucky and we are so grateful that they survived," mother of the two students sighed.

Linda Lorraine Harat, 16, and her brother Mathew, 15, both of 13975 Maute Rd., Grass Lake, were on their way to classes early Monday morning when the 1970 Barracuda she was driving left Cavanaugh Lake Rd. as she was rounding a curve just west of Conway Rd.

The Washtenaw County Sheriff's department sub station in Dexter, "It appears that she had been traveling at a high rate of speed and failed to negotiate a curve while driving east. She went off the road onto the gravel and when she attempted to correct the situation she overcompensated, crossed the center line, and hit a telephone pole on the north side of Cavanaugh Lake Rd."

Sounding still a bit shaken the day after the accident, Linda explained that as she left the road and was coming back onto it her car crossed over to the other side.

"We flipped and rolled and the (Continued on page eight)



"HOME SWEET HOME" Women of the North Lake Methodist church are planning a luncheon on Thursday, Nov. 16 at 12:30 p.m. at the church on N. Territorial Rd. A speaker from Murie's Doll House in Plymouth will discuss doll house collecting. In addition to the luncheon and speaker, a

bazaar table and "house trousseau" will be featured. Many of the trousseau items may be seen at the Country Craftique shop. Tickets for the luncheon may be obtained from Jan Martin, 475-1678 or Julie Vorus, 475-8716. From left to right are Alice Thornton, John Vorus, and Julie Vorus.

Subscription Rates (Payable in Advance)	
In Michigan:	Outside Michigan:
One Year\$6.00	One Year\$8.50
Six Months\$3.50	Six Months\$4.50
Single Copies\$.20	Single Copies\$.25

MEMBER
NATIONAL NEWSPAPER
Association - Founded 1888

National Advertising Representative:
MICHIGAN NEWSPAPERS, INC.
257 Michigan Ave.
East Lansing, Mich. 48823

Uncle Lew from Lima Says:

DEAR MISTER EDITOR:

In all the years I've known Bug Hookum they ain't nothing gone quite right for him. He al-
laments about everything, if it ain't farm prices and weather it's his preacher that runs five minutes overtime ever Sunday or the President breaking in on one of his TV ball games to announce a new crisis and taking the hole fourth quarter to do it. So Bug surprised the fellers with his part in the discussion at the country store Saturday night.

Instead of viewing everthing under the sun with alarm, Mister

Editor, Bug come promising hope fer mankind. He allowed he had done considerable reading behind these matters, and after studying them one side and down the other he had decided that the world is here to stay. First, Bug reported, there's what them scientists call "improved food chain," and then there're fewer folks to eat the chain. Bug said a combination like that is bound to be good news. Bug was most encouraged by this piece he saw where the population explosion might fizzle instead of stack people four deep over the face of the earth.

General speaking, declared Bug, countries like India and China that ain't been interested in nothing so much as multiplying has started to see the sense in slow adding, if not subtraction. The population growth in many of these countries where there's already more people than places at the table is slowing down. They are leveling off so fast, Bug allowed, that experts now are letting themselves think the problem of feeding the world might even be solved.

Furthermore, went on Bug, new kinds of food is being found. Fer instance, he said scientists is drawing protein out of tobacco and are claiming that instead of this wicked weed killing us it may turn out to be a good guy and help save us. Then they're processing seaweed and making high protein feed out of it, and kudzu, that we allus figured for the plant world's worst pest, outside of briars, can be eat 'all sorts of ways. The young leaves can be picked to make green salads, and the hole plant can be used up into flour and used fer bread.

The fellers was pleased that Bug was pleased about somepun, but Clem Webster said he was taking Bug's report on the food chain with a heap of salt. Clem said he, fer one, wasn't ready fer no kudzu salad, and as long as there was wheat in the world he weren't switching to kudzu biscuits. Clem said there is vegetables and there is weeds and he'd as soon leave it that way. He said the bone and sawdust he gits in his hamburger, and the sand that keeps the salt he eats from clogging is bad enough.

But Josh Clodhopper, that don't talk much, spoke up fer Bug. The neatest trick he had heard of, Josh said, was this perffessor in North Carolina that wants to build a space ship you can eat after you git where you're going. He had made a building material out of wool, silk, sugar, and hamburger, but he can't whet NASA's appetite fer it, Josh said.

Yours truly,
Uncle Lew.

MICHIGAN MIRROR

By Warren M. Hoyt, Secretary, Michigan Press Association

State Officials Preparing If Tax Proposals Are Approved
A number of state officials have been scrambling to develop contingency plans to put into operation should any one, or all three, of the tax proposals on the November ballot be approved.

The plan is to prepare the state and its revenue coffers should the proposals take effect. California recently was caught somewhat flat-footed when Proposition 13 was approved there reducing property taxes. That state, however, had a \$5 billion surplus with which to work, while Michigan has only its so-called budget and economic stabilization fund totaling under \$200 million.

The group is supposed to have a set of options ready just prior to the election. Those options will likely be discussed and debated by a special ballot proposal implementation commission to be appointed by Governor William Milliken.

That commission is to consider the implications and alternatives of the proposals.

"The idea behind these plans is not to discredit the proposals, but to be ready," said Thomas Clay, director of the state's office of the budget.

The group is divided into two separate subgroups—one to draft options to deal with Propositions "E" and "J"—the Headlee tax limitation proposal and Tisch property tax cut—and the second to deal with proposal "H"—the voucher school financing plan.

Robert Klein, director of the Office of Revenue and Tax Analysis, said if only the Headlee plan is adopted, the state will not have too many problems in adjusting. The amendment prohibits increases in state spending greater than actual increases in personal income.

The Tisch property tax cut, however, would require the state to make up around \$1.7 billion in revenue, that would largely go to schools and local governments. It cuts property taxes in half, limits the amount they can increase and puts a ceiling of 5.6 percent on the income tax.

Approval of Tisch and voucher would wipe out nearly three-fourths of Michigan's property taxes, cutting revenues by some \$3 billion. The voucher plan takes schools off property tax financing and requires the Legislature to devise an alternative method of funding schools, both public and private.

Ballot Proposal Aid
Voters will be facing not only numerous decisions on state-wide local races but will also have to sort out and cast an intelligent vote on 11 state-wide ballot proposals.

An aid to voters is available for the secretary of state's office which provides the exact wording of all the proposals to review prior to the Nov. 7 election. The pamphlets are available from any of the 207 branch offices.

Because of the lengthy ballot this year, it is more important than ever that voters know what to expect when they first open their ballots. Minds should be pretty well made up before voters enter the booths.

An obscure state law allows an

election worker to ask the voter to leave the polling place after only two minutes in the booth. Although the law has serious constitutional questions, an informed electorate will not need any more time than the two minutes and the voting process will be expedited.

Committee Officially Formed To Stop Gas Tax Hike
After preliminary discussions, a committee has been formed to stop the Legislature's adoption of a two-cent increase of gasoline and die-

Christmas Seal Goal Is \$52,128 in County

The Michigan Lung Association announced its need for \$880,000 state-wide as it kicked off its Christmas Seal campaign for 1978. Seals are in the mail to past contributors. The need in Washtenaw county has been set at \$52,128, which Louis Belcher, MLA's local Christmas seal chairman, hopes will be raised through Christmas Seal contributions and other fundraising efforts being organized by MLA volunteers in the county.

"One of the unique strengths of this organization is that 80 cents of every dollar contributed in Michigan stays in Michigan to help our own citizens," said Belcher, the mayor of Ann Arbor and vice-president of First Ann Arbor Corp.

Christmas Seal contributions here support health-improving programs such as: a kindergarten through third grade curriculum to teach youngsters about smoking and its effects on the body, breathing clubs, self-care classes, smoking cessation groups, non-smokers' rights programs, scientific seminars and workshops for professionals, air conservation programs and educational fellowships, which are awarded to promising young physicians who seek further training in lung disease in Michigan teaching hospitals.

"It is not commonly known that lung diseases result in staggering economic losses to the patient due to absence from work and school days," Belcher said. Presently several hundred thousand residents of the state are afflicted by one or more of the three "chronic" lung diseases—emphysema, chronic bronchitis and asthma.

Citing the devastating way in which lung disease changes the way families live, the Michigan Lung Association, an educational organization, is pledged to the prevention and control of lung dis-

ease and the improvement of the health of the people of Michigan. The Christmas Seal campaign is its main source of support. For more than 70 years these seals have worked for better health in Michigan.

Among last year's research grants that Michigan Lung Association helped to support were these: one to investigate the role of viruses in precipitating attacks of asthma; one to study the mechanisms of the influenza virus; and still another to use the electron microscope and determine more about how surfactant is produced in the lungs. Thousands of babies die every year from respiratory distress syndrome, also called hyaline membrane disease, because not enough surfactant is produced in their lungs.

According to State Health Department statistics, a total of 3,632 deaths, not including lung cancer, were ascribed to lung diseases including chronic lung disease, tuberculosis, influenza and pneumonia, and asphyxiation of the newborn.

The chronic lung diseases are common and serious health problems in Michigan. 1,737 people died of these diseases in 1977.

Acute lung disease, such as pneumonia, and influenza, often looked upon as "less serious" than other lung diseases, are logged as claiming almost 2,000 lives in Michigan last year.

This year's Christmas Seal campaign seeks funds to continue successful programs to start new ones while alerting parents, teachers, grandparents, and babysitters to the dangers of "foreign bodies" to young lungs. Hard candies, popcorn, peanuts, holiday treats, small toys, pins, etc., inhaled into the lungs cause breathing interference, claiming the lives of 2,000 children annually.

sel fuel tax and an increase in the vehicle license plate fee. "People against Higher Taxes" will try to hold up the effectiveness of the increases by placing the question on the 1980 ballot.

Republican Senators Garry DeMaso of Battle Creek and John Weiborn of Kalamazoo, co-sponsors of the group, said they hope to have petitions ready for circulation in the state in about three weeks.

If the proper number of signatures is certified by the State Board of Canvassers to place the question on the ballot, the increase would be delayed until after the 1980 election when voters would make the final determination as to whether the increases should take effect.

Out-County Dial-A-Ride Service Starts

Out-county Dial-A-Ride became a reality Monday, Oct. 30 as the Ann Arbor Transportation Authority extended its services to all of the rural towns in the county.

AATA has been waiting months for the state to authorize a \$90,000 grant to operate the service. In the meantime, villages such as Chelsea had their councils approve token funds in support.

The service is open to the general public with priority given to citizens over 60-years-old, and the declared handicapped.

From Chelsea riders may go to Dexter, Ann Arbor, Manchester, Saline, Milan, Ypsilanti or wherever they may need to go. To book a trip or for general information the number is 971-4114.

AATA is anticipating that most trips will be for medical purposes to area hospitals. Hours are from 7 a.m. to 6 p.m., seven days a week. Brochures on the new service are available through AATA and several copies are on hand at The Standard office.

If a group or organization would like AATA to address their group they may contact Rey Perez at 994-2895.



TROOP 688
Last week was our Halloween party. We had our party with our sister Brownie troop. We thank Mr. Jacobinski for making us a little spook house. This Friday and Saturday, Nov. 10 and 11, we are going to Bruin Lake. Jenny Cattell, scribe.

JUST REMINISCING

Items taken from the files of The Chelsea Standard

4 Years Ago...

Thursday, Nov. 14, 1974—
Fire of an unknown origin destroyed a storage barn on S. Fletcher Rd. Friday afternoon, at the Donald Raney homestead. The fire also consumed the contents of the barn, which included a garden tractor, roto-tiller, motorcycle, tools, and toys.

Another facet of the sports world has entered the scene at Chelsea High school, Chelsea High school hockey club, which will begin play on Nov. 24.

A reasonably bright over-all season for Chelsea's varsity gridders, came to a gloomy finale on the home field Friday night when the Bulldogs were roundly trounced by a rampaging Jackson Northwest squad, 33-13.

Winning team at Waterloo Hunt Club's recent hunter trials were Kate Donkin on Bittersweet, Patricia Shier on April, and Mindy Moore on Egan. The trio earned the Master's Perpetual Trophy for hunt teams for their performances.

14 Years Ago...

Thursday, Nov. 12, 1964—
Thomas Eisele is announcing an open house Saturday and Sunday at the Van Buren East apartment building which is nearing completion.

Succeeding Murray S. Hudgins as pastor of the Church of Christ, 13861 Old US-12 is C. Arthur Peddie, who has served the past 4½ years as pastor of the Church of Christ in Ypsilanti.

The Rev. Paul M. Schnake, pastor of St. Paul's United Church of Christ the past five years, has submitted his resignation in a letter read to the congregation following the Sunday-morning service by Theodore Faist, Church Council president. A special congregational meeting to take formal action on the resignation is scheduled for Nov. 29.

The Chelsea junior varsity football team ended their 1964 season with a decisive win over Stockbridge, 27-7, last Tuesday night. Their win over the Panthers was the highlight of an undefeated season.

24 Years Ago...

Thursday, Nov. 11, 1954—
Ernest J. Allmendinger, who joined the Washtenaw County Road Commission staff Jan. 22, 1921, has retired as county highway engineer it was announced last week.

Mrs. Kathleen Hatt returned Oct. 30 by train and Miss Tove Jensen returned Oct. 31 by bus from a trip to the west coast. Mrs. Hatt and Miss Jensen started the trip west together, going by

car to Los Angeles. They left here Oct. 18.

The Chelsea High Bulldogs traveled to Dundee last Friday night to absorb a 40-7 loss from the Vikings. In winning, Dundee clinched its second consecutive Huron League championship.

Mrs. C. W. Speer spent several days in Chelsea with Mr. and Mrs. Byford Speer and family.

34 Years Ago...

Thursday, Nov. 16, 1944—
The Woman's Relief Corps presented an American flag to the local Kiwanis club at their meeting on Monday evening.

Central Fibre Products, Co., manufacturers of war materials and paper products, has started an expansion program at their present operations and which is their first step toward a much greater expansion for post-war business.

Mr. and Mrs. Charles Bycraft received several letters from their son, Robert, last week. He wrote from New Guinea and said he was fine, but the weather was very hot there.

Sergeant James H. Barkley, 19, of Chelsea, has been awarded the Air Medal for "courage, coolness, and skill" displayed while on bombing attacks over Germany. He is the son of Mr. and Mrs. Blanch Barkley, of 136 Dewey Street.

John Buehler, N. Main St., was pleasantly surprised by relatives and friends from Detroit and Ann Arbor to help him celebrate his 83rd birthday on Friday.

Dial-A-Garden Topics Listed

Dial-A-Garden, the system of pre-recorded daily gardening tips, is sponsored by the Washtenaw County Co-operative Extension Service. The system is in operation 24 hours per day, seven days per week. Interested persons are invited to call 971-1122 at their convenience and receive timely, up-to-date gardening information.

Next week's Dial-A-Garden topics are:
Monday, Nov. 13—"Getting Roses Ready for Winter."
Tuesday, Nov. 14—"Are Onions, Potatoes, Apples Storing Okay?"
Wednesday, Nov. 15—"Dry Air Sumptons on Houseplants."
Thursday, Nov. 16—"When Should I Cut Back Mums?"

A new non-commercial radio station now serves northern Michigan from shore to shore. The signal for the station, WCML-FM, originates from the WCML-FM studio at Central Michigan University.

EARN

8 30%

Effective Annual Rate

8 00%

Per Annum

ON IRA & KEOGH TAX DEFERRED RETIREMENT PLANS

Our IRA and KEOGH tax deferred retirement plans now earn the highest savings interest allowed by law...8.00% per annum. Minimum term is just 36 months. You can open an IRA or KEOGH account with as little as \$1 and make deposits throughout the

year of \$50, \$100 or whatever. Total deposits for the year, of course, are limited to 15% of earned income, or a maximum of \$1500 with IRA and \$7500 with KEOGH.

Existing IRA and KEOGH accounts automatically receive the new higher interest rate. Interest is paid quarterly and compounded monthly for an effective annual rate of 8.30%. At this rate your money doubles in approximately 8 years and 8 months.

Your accounts are insured with an agency of the federal government and federal regulations require a substantial interest penalty for early withdrawals.

Send for FREE literature

Please send free brochure on tax deferred retirement plan.

Name _____

Street _____

City _____ Zip _____

GREAT LAKES FEDERAL SAVINGS
401 E. Liberty, Ann Arbor, MI 48108
769 8300



GREAT LAKES FEDERAL SAVINGS

Formerly ANN ARBOR FEDERAL SAVINGS
Offices in Ann Arbor, Battle Creek, Albion, Bellevue, Brighton, Chelsea, Coldwater, Dexter, Hastings, Manchester, Marshall, Richland, Saline, Ypsilanti • Member FS LIC

Organized in 1890

Stop By and See Our Complete Line of TIMBERLINE STOVES

Save Money and Energy -
HEAT WITH WOOD!

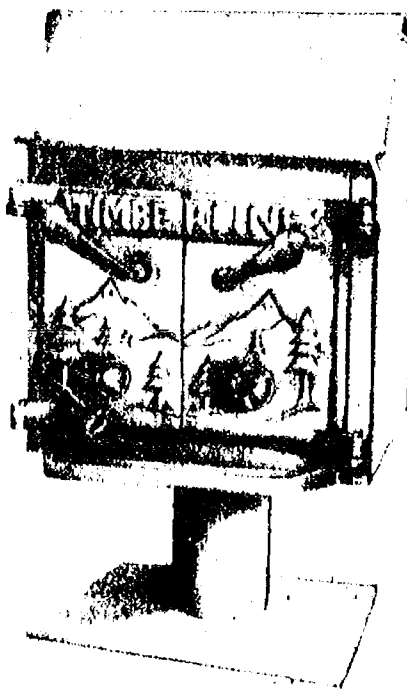

We also carry
MONARCH - JOHNSON
BUFFALO - RIDGE

All Fuel Chimney in Stock.

ASCCO
ALL SEASON COMFORT CO.
HEATING, AIR CONDITIONING &
CUSTOM SHEET METAL WORK

115 W. MIDDLE ST.
CHELSEA, MICH. 48118 (313) 475-7617



Mr. and Mrs. Raymond Louis Stoddard

Mary Ann Tompkins, R. Stoddard Are Wed at St. Mary Church

St. Mary Catholic church of Chelsea was the scene of the Oct. 21 wedding of Mary Ann Tompkins and Raymond Louis Stoddard. The bride is the daughter of Mr. and Mrs. Orville Tompkins of Chelsea and the bridegroom is the son of Mrs. Mary L. Stoddard also of Chelsea.

The double-ring ceremony was conducted by the Rev. Fr. David Harvey of St. John Catholic church, Ypsilanti. He was assisted by the bride's pastor, the Rev. Carl W. Schwarm of First Congregational church of Chelsea.

Maid of honor was Tamara Stone of Chelsea and the best man was Steven Stoddard, brother of the bridegroom. Attending the bride were Lisa Bauer, Kim Wireman, Gwenn Weber, all of Grass Lake, and Sue Brown, sister of the bride.

They were accompanied by Mark Buckholz and Dean Thompson of Chelsea, Dan McKenna of Ypsilanti, cousin of the bridegroom and Chris Tompkins of Grass Lake, brother of the bride. Dane Tompkins, youngest brother of the bride also ushered.

Rhonda Dufek, niece of the bridegroom, served as flower girl, and Gregory Stoddard, youngest brother of the bridegroom, was ring-bearer. Acting as host and hostess were the bride's brother-in-law, Roger Brown, and sister-in-law, Robin Tompkins. The organist, Diane McMullen of Ann Arbor, accompanied.

companied pastor Harvey as he sang "Morning Has Broken" and played "Evergreen" as the attendants entered and "Color My World" as the bridegroom and his bride were ushered to the altar by their parents.

The bride chose a gown of white satin with lace yoke, cuffs and wide band at the hem, with a slight train. Her veil of illusion lace was in four tiers trimmed with seed pearls secured by a pearl scrollwork Juliette cap. Her bouquet was of white calla lilies, orchids and baby's breath.

The bridegroom's tuxedo was vanilla with brown velvet trim. The groomsmen wore cocoa brown tuxedos with deep peach shirts. The gowns of the bridal attendants were of pale peach with long sleeves and high necked cream lace yokes. They carried autumn flowers and ferns tied with brown velvet. Vases of autumn flowers adorned the altar.

Mrs. Tompkins chose a deep brown velvet floor-length gown of rust and gold flower design for her daughter's wedding. Mrs. M. L. Stoddard wore a long gold, flowered print gown of taffeta and organza.

The bridegroom's grandparents, Mr. and Mrs. Neil Stoddard and Mrs. Josephine Dufek of Ypsilanti and the bride's grandparents, Mr. and Mrs. Victor Sawdy of Woodland were special guests. Also attending was the bride's eldest brother, Brad Tompkins of St. Paul, Minn.

A reception was held at the Chelsea Rod and Gun Club with dinner and dancing. After a brief trip to Niagara Falls the newlyweds are at home on Bethel Church Rd., Manchester. The bride is employed by Marti Walker Apparel and the bridegroom by Van Concepts, Corp., both in Ann Arbor.

Subscribe today to The Standard!

Needlepoint for Christmas

SPECIAL MINI-CLASSES

NOV. 21 and NOV. 28 - 7 to 9 p.m.

LIMITED ENROLLMENT

Stitch a Christmas stocking with suggestions on design and stitch selection from Sherry.

Needle-in-A-Haystack

Phone 475-2426

Sherry Lawton

REGENCY TRAVEL

The Friendly Tour Store on the Corner

WORLD WIDE VACATION TRAVEL

AIRLINE - AMTRAK - CRUISES - CHARTERS

We Welcome Corporate & Commercial Accounts

ALL MAJOR CREDIT CARDS HONORED

601 E. WILLIAM ST.

ANN ARBOR, MICH. 48104
Corner Maynard & William

CALL

665-6122

NO
SERVICE
CHARGE

BOOK YOUR XMAS TRAVEL EARLY

Lee Ann Bezzeg, T. Shanahan Speak Vows in Chelsea Church

Lee Ann Bezzeg became the bride of Thomas O. Shanahan Saturday, Nov. 4, in St. Mary Catholic church in Chelsea.

Lee Ann is the daughter of John and Jan Bezzeg of 9320 North Territorial Rd. and is employed by Rampro Chevrolet in Ann Arbor. The bridegroom is the son of Mrs. Franklin J. Messman and the late Robert L. Shanahan of Sager Rd., Chelsea, and is employed by Chelsea schools.

The bride wore a floor-length gown of treveria trimmed with lace and pearls, and carried a bouquet of white gardenias, pink roses and ivy.

Pat Nickel, the maid of honor, of Dexter-Townhall Rd., appeared also in a floor-length gown of treveria, in dark cranberry with chiffon jacket, and carried a fireside basket filled with baby's breath and silk roses.

Lee Bezzeg, the bride's sister, wore an identical costume in her role as bridesmaid, as did bridesmaids Terry Tilt of 1031 Steinbach Rd., and Jennifer Messman, the bridegroom's sister.

The bride's mother wore a wine-colored gown, while the bridegroom's mother appeared in a gown of green.

Chris Bennett was best man, with Dan Trinkle and Dan Grau of Chelsea, and John Reigger of Ann Arbor, a cousin of the bridegroom, acting as ushers.

A reception followed at Chrysler UAW Hall in Chelsea, where Karen Steinbach kept the guest book and attendants included Darlene Rose, Doris Irvine, and Cheryl Rose, aunts and cousin of the bride, who made the cake, and Mary Esch and Diane Pustay, aunts of the bride, who tended the food table.

Nov. 4 was also the wedding anniversary of Thomas Shanahan's maternal grandparents, Mr. and Mrs. W. Durlin, and the birthday of his paternal grandparents, Mr. and Mrs. L. Shanahan.

The couple is currently residing at Elsworth Lake, Gregory.



Mrs. Thomas O. Shanahan

Eastern Star Installs Officers

New officers of Olive Chapter No. 128, OES, were installed Friday, Nov. 3, at the Masonic Temple.

Four members of the installing staff conducting the installation ceremony were relatives of the Worthy Matron elect, Ruth Chriswell. Daughter, Mary Brooks, past matron of Washtenaw No. 302, Dexter, installing officer; son-in-law, Robert Geer, past patron of Washtenaw No. 302, installing auxiliary officer; daughter, Virginia Geer, past matron of Washtenaw No. 302, installing marshal; granddaughter, Susan Geer, past matron of Washtenaw No. 302, installing chaplain; Hazel Wacker, installing organist; and Edward Beckstein, guest soloist.

Ruth Chriswell was installed as Worthy Matron and Garland DeYoe as Worthy Patron. Other officers installed were Helen Harris, associate matron; Kathleen Arnett, secretary; Doris Smith, treasurer; Barbara De Yoe, chaplain; Marilyn Stoner, marshal; Katherine Ellenwood, warder; and Charles Stoner, sentinel.

Star Points installed were Katherine Elisele, Ruth; Ethel Coulter, Esther; Virginia Barkley, Martha; and Karen LaVinge, Elisele.

Auxiliary officers installed were Ray Coulter, American flag bearer; Franklin Gee, Christian flag bearer; and Shirley Smith, Eastern Star flag bearer.

Following the installation, refreshments were served in the dining room with Marilyn Stoner, junior past matron, and Ethel Coulter, past matron, pouring.

There are two clinical types: juvenile-onset (insulin-dependent) diabetes and maturity-onset diabetes. Juvenile diabetes, the most severe form of the disease, can appear at any age though most commonly from infancy to the late thirties. Its victims must take daily injections of insulin to stay alive.

Jedele-Risdon Engagement Told

The engagement of Phyllis Lori Jedele to Thomas Joseph Risdon has been announced by the bride-elect's parents, Mr. and Mrs. Alvin Jedele of Gregory.

Miss Jedele and her fiance, the son of Mrs. Virginia Risdon of Livonia and the late Walter J. Risdon, are planning a May 5, 1979 wedding.

She is a graduate of Chelsea High school and Ferris State College. Her fiance is a graduate of the University of Detroit and is employed as a senior research chemist by the Climax Molybdenum Co., of Ann Arbor, where Miss Jedele is employed also.

First Trolley Driver

On Nov. 14, 1832, Lank O'Dell became America's first streetcar driver. On that date, the "John Mason," the first horse drawn streetcar in the United States began its route in New York City from Prince St. to 14th and Fourth Ave. Henry Ford Museum, Dearborn, includes a 1917 Birney Safety streetcar among the half-dozen streetcars of the Transportation Collection.

Waterloo Methodist Women's Society

Waterloo Village United Methodist Women's Society met Wednesday, Nov. 1 at the home of Barbara Beeman.

A pot-luck luncheon was served at noon to eight members and a guest. Meeting opened with prayer by president Eloise Schultz. Motions were made to send a delegation to McCurdy school and three hits to the veterans.

Next meeting will be held Dec. 6 at Eloise Schultz's home. Meeting closed with benediction.

First Flight Across U.S. Reported in 1911

On Nov. 5, 1911, Calbraith Perry Rodgers landed at Pasadena, Calif., the first person to fly across the United States. Rodgers' flight, in a Burgess-Wright biplane, was anything but speedy. The 49-day journey had 70 stops, 51 planned landings and 19 crashes. The Transportation Collection of Henry Ford Museum, Dearborn, contains a number of historic aircraft including the planes Admiral Byrd flew over the North and South Poles and the first plane to make an East-to-West crossing of the Atlantic.

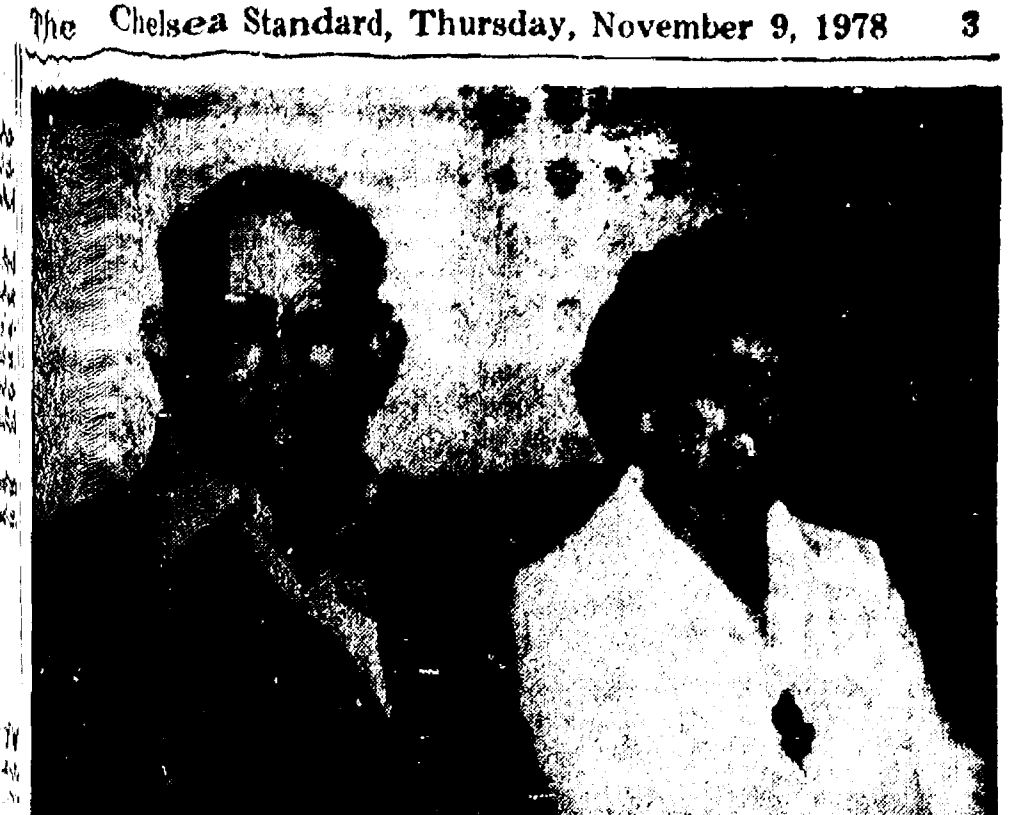

50th WEDDING ANNIVERSARY: Mr. and Mrs. Norman Kothe of Kothe Rd., Manchester, will be honored at a golden wedding anniversary open house Sunday, Nov. 12, from 2 to 5 p.m. at the Sharon United Methodist church, of which they are members. Relatives and friends are invited to join the celebration which will be hosted by Mr. and Mrs. George W. Biggs, Mr. and Mrs. Ray Eber, Mr. and Mrs. Nelson Kothe and families. Norman Ray Kothe and Erva Mae Wheelan were wed Nov. 8, 1928, at the Evangelical parsonage located on Ann Arbor Hill, by the Rev. H. E. Spaul. Attendees were Gladys Kothe Boettner and Roland Kothe. The couple requests no gifts, please.

RICARDO'S HAIR STYLING

107 N. Main, Chelsea

OPEN TUESDAY THROUGH SATURDAY
475-1671

THE COLLECTORS ITEM

ANTIQUE & COLLECTIBLES SHOPPE

103 W. Middle St., Chelsea

Open Saturdays only, 10 a.m. to 4 p.m.

Come see our collection of fine china, depression glass, silver and many miscellaneous items.



A SALE SO BIG

MERKEL'S IS MOVING IT ACROSS
THE STREET TO THE UNION HALL

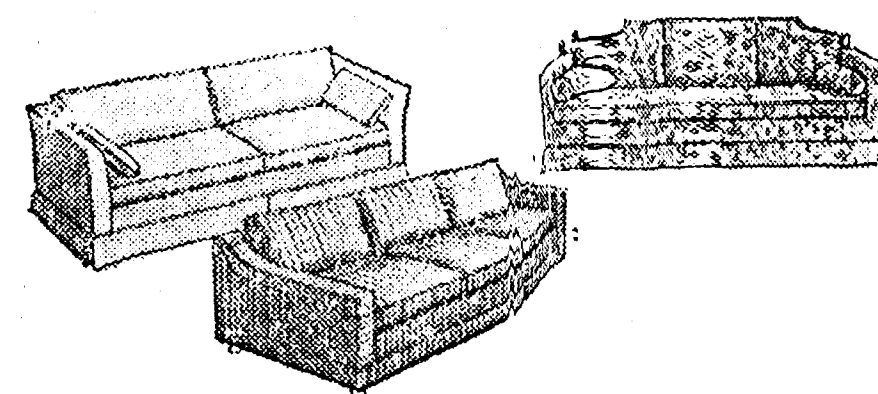

SAVE 20% to 50%

FRIDAY and SATURDAY

WE'VE CORNERED THE MARKET ON
FRANKLIN FACTORY SHOWROOM SAMPLES

It's the greatest sofa, loveseat and chair sale in our entire history. We made a very lucky special purchase of the entire 1979 model stock of Franklin's factory showroom samples. The most popular styles, the most beautiful of the new fabrics... many co-ordinated

living room groupings by Franklins designers. The quality and the savings are obvious. Hurry, all are one of a kind values for immediate delivery... to enjoy in your home during the happy holiday season ahead.

Merkel

MAIN STREET IN CHELSEA PHONE 475-8621

Open Monday, Thursday and Friday Until 9 p.m.

Use Your Visa, Master Charge or BankAmericard.

14 KT GOLD WEDDING RINGS

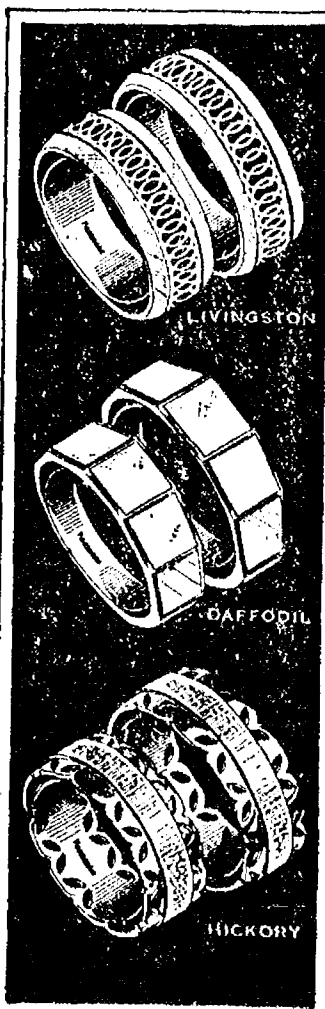

Keepsake

For pride and pleasure, choose Keepsake matched rings. Magnificent styles. Superb quality.

WINANS JEWELRY

*Trade-Mark Reg.

District Court Proceedings

Week of Oct. 30-Nov. 2

Thomas J. Saks appeared on a bench warrant for speeding and was sentenced to fines and costs of \$30.

Fern P. Kester pled guilty to two charges of having a dog without a license. Fines and costs, \$10 for both counts.

James Gilbee pled guilty to careless driving. Fines and costs, \$50.

Ernest J. White pled guilty to driving with a suspended license. Fines and costs, \$50.

David M. Paul pled guilty to driving too fast and causing an accident. He will be sentenced in December.

Harry F. Holliday pled guilty to speeding. Fines and costs, \$35.

James Ray Scarpuzza was found guilty of careless driving. Fines and costs, \$35.

Lawrence Werner was found guilty of speeding. Fines and costs, \$35.

Victor Keith Winchell was found guilty of disregarding a stop sign. Fines and costs, \$30.

Diane M. Klemer was sentenced for careless driving to fines and costs of \$50.

Kenneth Holzhofer was sentenced on the charge of assault and battery to fines and costs of \$205. He was sentenced to 10 days in jail, suspended, and restitution of \$138.

Joseph Holzhofer was sentenced on the charge of assault and battery to fines and costs of \$205. He was given a 10 day jail sentence, suspended, and ordered to pay restitution of \$138.

Jeffrey Gorham pled guilty to careless driving. Fines and costs, \$45.

Larry D. Brewer pled guilty to speeding and driving with an expired operator's license. Fines and costs, \$75.

Harry J. Bonavia pled nolo contendere (no contest) to assault and battery. He was sentenced to \$200 in fines and costs or 30 days in jail without the fine.

Robert C. Barth pled guilty to impaired driving. Fines and costs, \$250. He was referred to the Alcohol Safety Action Program.

Ralph E. Masters was found guilty of failing to yield the right of way. He was ordered to pay restitution of \$50. There were no fines or costs.

William Watkins, Jr., pled guilty to driving with a suspended license. Fines and costs, \$150. He was sentenced to three days in jail or 20 days in jail without the fine.

David L. Carris was found guilty of speeding. Fines and costs, \$56.

Robert L. Currie pled guilty to driving without an operator's license and without registration plates on the vehicle. Fines and costs, \$35.

Roy Albertzart pled guilty to driving without an operator's license. Fines and costs, \$50.

Joseph R. Verway pled guilty to impaired driving. Fines and costs, \$250. He was referred to the Alcohol Safety Action Program. He was given six months probation and his license will be held for six months by his father.

Dennis Guck pled guilty to operating a boat recklessly. Fines and costs, \$50.

Edward C. Mishovitch pled guilty to possession of open intoxicants. Fines and costs, \$35.

Matthew C. Clamptit pled guilty to impaired driving. Fines and costs, \$400. He was referred to the Alcohol Safety Action Program and given one-and-a-half-years probation.

William H. Babcock, Jr., pled guilty to driving without a valid operator's license in possession. Fines and costs, \$150. He also pled guilty to driving without a cycle endorsement. Fines and costs, \$15. He pled guilty to speeding. Fines and costs, \$50.

Kerry D. Cahill pled guilty to possession of open intoxicants. Fines and costs, \$50.

John F. Quitor, Jr., was found guilty of driving under the influence of liquor. Fines and costs, \$250. He was given a restricted license.

David Lee Sundling was sentenced for receiving and concealing stolen property under \$100 to fines and costs of \$900. He was given one-and-a-half-years probation.

David Lockhart pled guilty to speeding. Fines and costs, \$55.

William H. Rice pled guilty while appearing on a bench warrant trial to driving with a suspended license and passing on a double yellow line. Fines and costs, \$100.

Jeffrey A. Evans pled guilty to possession of open intoxicants. Fines and costs, \$50.

Alan Brent Bignell pled guilty to driving with a suspended license. Fines and costs, \$75. He was sentenced to three days in jail or 20 days in jail without the fine.

David A. Meta pled guilty to possession of open intoxicants. He will be sentenced in December.

Jeffrey Lee Knowase pled guilty to possession of open intoxicants. Fines and costs, \$50.

David Allen Sims pled guilty to driving with a suspended license. Fines and costs, \$75. He was sentenced to three days in jail or 20 days in jail without the fine. He also pled guilty to possession of open intoxicants. Fines and costs, \$50.

Frederick W. Armstrong pled guilty to possession of open intoxicants. Fines and costs, \$50.

Grace Rachel Day pled guilty to driving without an operator's license in possession. She was dismissed on costs of \$10.

Larry Herbert McKeeves pled guilty to failing to obey a police signal and to impaired driving. Fines and costs, \$250. He was given six months probation and referred to the Alcohol Safety Action Program.

Claude Lockwood pled guilty to parking in a handicap zone. Fines and costs, \$25.

Paul Brent Myers pled guilty to speeding. Fines and costs, \$25.

Gregory R. Dorr pled guilty to possession of open intoxicants. Fines and costs, \$30.

Scott Dawson pled guilty to possession of open intoxicants. Fines and costs, \$50.

Jeffrey Murlilo pled guilty to parking in a handicap zone. Fines and costs, \$50.

Essa Sam Aneed pled guilty to driving in violation of a license restriction. Fines and costs, \$50.

John Poszywak was found guilty of failing to dim lights and driving left of center. Fines and costs, \$25. He was also found guilty of fleeing and eluding a police officer. Fines and costs, \$50.

Thomas Jo Popkey pled guilty to disorderly person. Fines and costs, \$35.

The National Diabetes Advisory Board was established by law in October, 1976 as an independent body to review, evaluate and advise Congress and the Secretary of Health, Education, and Welfare on implementation of the Long Range Plan to Combat Diabetes. The plan, recommended by the National Commission on Diabetes in its final report to Congress, is designed to accelerate the attack on diabetes through expanded research, training and health care services.

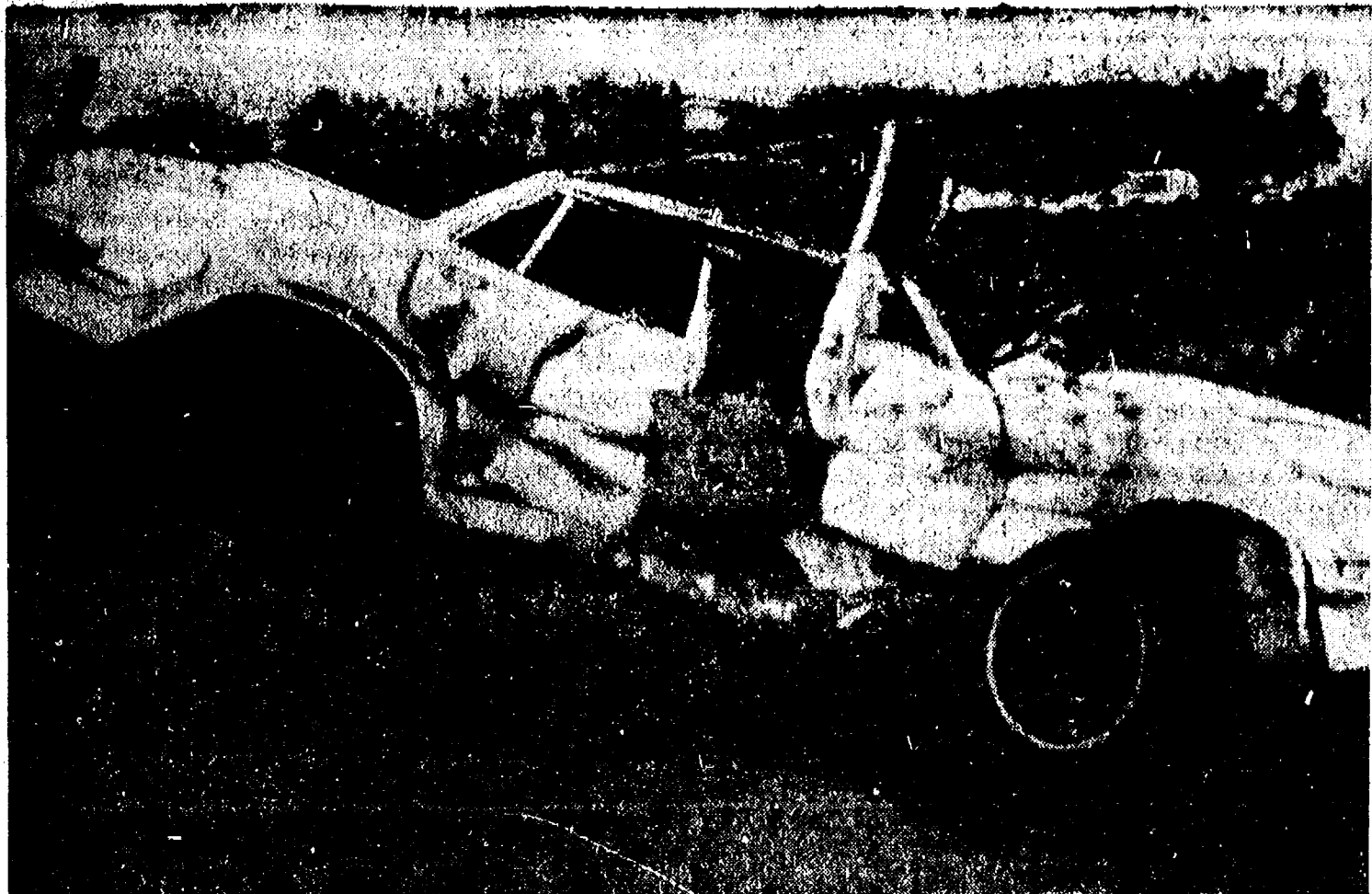

FATAL MISTAKE: While driving west on Werkner Rd., Irene Todtleben, 78, of Ann Arbor ignored a stop sign at the intersection of M-52 and was hit by a southbound trailer rig carrying six new Oldsmobiles. The two vehicles, including her car pictured here continued south on M-52, according to reports, until the rig flipped over. The rig's driver, Robert Latham of Edmore, was uninjured. Todtleben died later that night at St. Joseph Mercy Hospital. The accident occurred at approximately 4 p.m. on Sunday, Nov. 5.



FLIPPED RIG: Passersby shake their heads following a Sunday afternoon accident in which a woman was killed and six brand new automobiles were damaged. According to Washtenaw County Sheriff's Department, 79-year-old Irene Todtleben failed to stop at a stop sign while traveling west on Werkner Rd. The trailer rig, driven by Robert Latham of Edmore, crashed into her car while he was southbound on M-52. Latham was uninjured and the woman died in St. Joseph Mercy Hospital at 11:04 p.m. that night.

When normal conversation is difficult to hear clearly at a distance of three feet or less, the sound level may be hazardous to human hearing ability, warn hearing specialists. Persons working in such environments should be provided with protective ear devices, the specialists add.

Stoner Photo Collection In U-M Historical Library

The late Claude T. Stoner of Dexter made a hobby of collecting pictures on railroad topics, most of them related to Michigan.

The result was a collection of 3,600 pictures and negatives, which now are in the University of Michigan Bentley Historical Library, which houses the Michigan Historical Collections.

Robert M. Warner, director of the library, says the photographic collection is a gift of Stoner's three daughters—Barbara and Elizabeth and Mrs. Richard Kelly—and other friends of the library. The collection has been catalogued and now is open for use for researchers in Michigan railroad history.

Claude Stoner was born in Ashley, in 1899 and began his interest in railroads while growing up there. His interest grew during two periods of employment by the Ann Arbor Railroad in the 1920s and 1930s.

He continued to pursue his hobby while working in the metallurgy department of the Argus Camera Co. in Ann Arbor. In 1962, he retired from Argus and began to criss-cross the state in his pursuit of pictures to add to his collection. He made copy negatives of photographs when he could not acquire the originals.

In seeking pictures pertaining to railroading in Washtenaw county, Stoner collaborated with Sam Sturgis, an Ann Arbor commercial photographer, with whom he often exchanged photographs. Sturgis also accompanied Stoner on many of his trips searching out the right-of-way of abandoned railroad trackage in the county.

As his collection grew, Stoner kept busy providing pictures for other collectors. He had a particular interest in the Shay locomotive, which was developed in Michigan for lumbering operations, and he provided many pictures for a recently published history of the Shay. Stoner's last contribution to railroad history was to a largely photographic treatment of the Grand Trunk Western Railroad. Stoner died last year.

The Bureau of International Labor Affairs in the U. S. Department of Labor assists in formulating international economic and trade policies affecting American workers.

3000 Pre-Labelled Return Address Labels
\$2.50
ECONOMY LABEL
 Smaller type
 1000 Labels: \$1.50
The Chelsea Standard
 300 N. Main St. Ph. 475-1371

REPLACE BROKEN GLASS IN STORM DOORS
 with **Warp's FLEX-O-GLAZE**
 TOP QUALITY
ACRYLIC PLASTIC GLAZING
 Glass Clear • Non-Yellowing • Shatterproof
 Safety Approved for Your Protection
 Warp Bros. Chicago 60651 Pioneers in Plastics Since 1924
 Take this ad to your Hardware, Lumber or Bldg. Supply Store.
 Accept no substitutes—Get top quality FLEX-O-GLAZE

REPLACE BROKEN GLASS IN COMBINATION SCREEN-STORM DOORS
 with **Warp's FLEX-O-GLAZE**
 APPROVED BREAK-RESISTANT PLASTIC SAFETY GLAZING
 BRANDED FOR YOUR PROTECTION
WE HAVE THE GENUINE AVAILABLE AT
GAMBLES
 110 N. MAIN ST. 475-7472

TOY HOUSE CATALOG SALE
 Bring any current mail order catalog and if we stock identical toy items, you buy at the catalog price. You save postage and freight and are certain of getting the items you want. Free parking. Visa and Master Charge accepted. Sale runs Wednesday and Thursday, Nov. 15-16, from 9:30 to 5:30 and Friday, Nov. 17 from 9:30 to 9 p.m. Located 400 N. Mechanic, Downtown Jackson. Call (517) 787-4500 for further information.

Culligan filtered conditioned SOFT WATER
LIKE HAVING A FAMILY SERVANT!
 You'll find that you can clean kitchens and baths in a fraction of the time. Eliminates dulling hard water film... helps keep everything cleaner longer. Saves on soaps and cleaners.
ASK THE MAN WHO CARES! SAY—
HEY CULLIGAN MAN!
 2321 JACKSON AVE. ANN ARBOR 662-5665

Hey Kids!
Color this picture and get a free Kiddie Burger at Elias Brothers!

Kids 12 and under: color this picture, fill out coupon below, and bring to any Elias Brothers Restaurant. We'll give you a free Kiddie Burger 'n' Fries.

No purchase necessary. Each child must be accompanied by his or her parent. Offer expires Midnight, November 22, 1978. No carry outs.

GOOD FOR ONE FREE KIDDIE BURGER 'N' FRIES

This certificate good for one Kiddie Burger 'n' Fries when completed and presented with finished picture.

You're gonna love

YOUR NAME _____ AGE _____
 PARENT'S NAME _____ PHONE _____
 ADDRESS _____
 PARENT'S SIGNATURE _____

No purchase necessary. Each child must be accompanied by his or her parent. Offer expires Midnight, November 22, 1978. No carry outs.

Elias BROTHERS



ROBERT H. BREITENWISCHER

Breitenwischer Accepts Exploration Manager Post

Former Chelsea resident Robert H. Breitenwischer has been named manager, eastern seaboard, for Transco Exploration Co., a subsidiary of Transco Companies, Inc. Breitenwischer attended elementary and high school in Chelsea. He holds both a bachelor's and master's degree in geology from the University of Michigan. He worked at Exxon Co., U.S.A., for 25 years with exploration responsibilities onshore and offshore the Texas Gulf Coast as well as other areas of the world including Europe and in Africa. Most recently he had been an exploration advisor for their Gulf-Atlantic Division. Breitenwischer, his wife, Jean, and their two children live in Houston, Tex., the location of Transco's corporate headquarters.

NOW ON TUESDAY NIGHTS

CHICKEN BUFFET



with our Famous Deep-Fried Chicken and SPECIAL BARBEQUED CHICKEN also mashed potatoes and gravy, dressing, and salad bar. Serving from 4:30-9:00

at the CAPTAINS TABLE

8093 MAIN ST., DEXTER PH. 426-3811

Advertise Your Auction in The Standard!

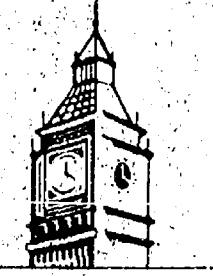

LONDON FOG®



Hughes \$100

A classic short coat that really goes this distance. It's as easy to wear as a jacket, as good looking and versatile as any coat. Of Caribe® Cloth, an oxford weave of Dacron® polyester and cotton with a zip-in lining of Orlon® acrylic pile, it weathers rain storms or sunny skies with equal ease. That's what we at London Fog call quality, that's what you call value.

*Registered TM of Londontown Corporation
**DuPont Registered TM.

Store Hours: 8 a.m. to 5:30 p.m. Mon. thru Sat.

STRIETER'S MEN'S WEAR

Since 1914

Girls Varsity Cagers Lose to Novi, Brighton

Chelsea varsity girls basketball team collected two losses last week as they fell to Novi, 49-44, and Brighton, 63-26.

Against Novi's Ladycats, the Bulldogs opened strong playing the best basketball they've exhibited all year. "The Chelsea five teamed Novi with a hustling pressure defense and aggressive offense," according to Jim Winter, first-year varsity coach.

Bulldogs forced 10 Novi turnovers in the first eight minutes through their unyielding team defense as five different girls came up with steals. The Ladycats could muster just six shots for the entire quarter as the Bulldogs led, 11-5.

Second quarter action saw an extended offense production as both teams tuned up their running. Chelsea continued picking the pockets of the Ladycats, coming up with eight more turnovers and turning them into 17 points. Novi managed 12 in the second stanza but still trailed by nine, 28-19.

"We went after them in the first half," Winter said. "We were fired up yet relaxed. The defense was something else and the girls took it right to them," he commented.

"I think we tightened up in the second half. We were too worried about making mistakes instead of just playing our game. That's the price you pay with a young team," Winter said.

The second half was a complete reverse of the first as Novi outscored the Bulldogs, 30-16. Chelsea held off the Ladycat charge until 1:20 into the third quarter when Novi tied it 32-32. Novi took a three-point lead at the close of the quarter and the Bulldogs never regained it.

Nahette Push continued to lead Chelsea's scoring with 19. Jennifer Ringe turned in a strong offensive game to match their defensive effort, scoring nine points. Sheryl Kiel and Mary Boylan hit for six points while Tammy Collinsworth and Lori Miles contributed two each.

On Thursday, the Bulldogs hosted the undefeated league-leading Brighton cagers and came away on the short end of a 63-26 score.

The home team came out tough in the first quarter but appeared to lose their spark at the end of the first stanza as Brighton pulled in front, 20-10. Chelsea scored only four tallies in the second quarter as the visitors began to pull away. Bulldog offensive problems continued in the second half when they scored only 12 points.

Scoring for Chelsea was Push with 12; Kiel, nine; Ringe, three; and Collinsworth, two.

On Friday, Nov. 10, the Bulldogs will host Milan in an important SEC contest. JV game starts at 6:30 p.m.

JV Gridders Shut Out By Northwest

Upsetting the near perfect record of the Chelsea junior varsity Bulldog squad, Jackson Northwest shut out their guests, 20-0, in the last game of the year, Thursday, Nov. 2.

Jackson scored in the first, third and fourth quarters but failed to overcome a long drive effort by Chelsea in the second quarter.

Northwest touchdowns came on a two-yard run in the first; a three-yard run in the third; and a one-yard run in the final stanza.

"Chelsea could not get their offense going and only gained 143 yards all night," Coach Jon Schaffner stated.

John Preston ran for 68 yards; Bill Freeman, 30; Carl Simpson, 28; Jeff Dils, 14; and Jon Riemenschneider, two.

Chris Heaton led in defensive tackles with 16, followed by Bill Freeman with nine; Mike Lazarz, eight; Steve Wilson, seven; Sean Peterson, seven; Riemenschneider, six; Brian Dault, six; Les Hafner, five; Ken Hopkins, four; three each for Jeff Price, Eric Headrick, Mike Wade, and Jeff Dils; two each for John Preston and Scott Chapman; and one each for Sterling Vorus, Sandy McLaughlin, Kirk Stubbs, and Carl Simpson.

Dils executed a spectacular interception while Mike Lazarz recovered a fumble.

The 22 young men who completed their fine season as co-champions of the Southeastern Conference with Milan were Scott Chapman, Craig Thams, Jeff Price, Mark Steinaway, Chris Heaton, Les Hafner, Sterling Vorus, Ken Hopkins, Brian Dault, Eric Headrick, Mike Lazarz, Chan Lane, Sandy McLaughlin, Mike Wade, Kirk Stubbs, Jon Riemenschneider, Carl Simpson, Steve Wilson, Sean Peterson, John Preston, Bill Freeman, and Jeff Dils. Their coach was Jon Schaffner who completed his 11th year as junior varsity coach.

School Board Briefs

Eulahlee Packard and Gertrude O'Dell, representing the Veterans of Foreign Wars, presented the Board of Education a 3'x5' American Flag for use in the Board of Education Room at a regular meeting Monday, Nov. 6.

Meeting called to order by President Tobin at 8:15 p.m.

Present: Heller, Schumann, Stirling, Tobin, Schafer, Feeney, Snyder, Principals Williams, Konklin, Wojcicki, Assistant Principal Vogel, Special Education Director DeYoung, Community Education Director Rogers, Superintendent Van Meer and Business Manager Mills.

The board approved the minutes of Oct. 16 meeting.

The board approved the sharing of the cost with Sylvan township and other taxing agencies on the tax appeal of the Methodist Home.

The board approved the support of Clarence Dukes, candidate for appointment to the WISD Board of Education.

The board heard the following reports:

1. Business Manager Mills discussed the sewer tap charges for recent construction.
2. Assistant Principal Vogel reported the attendance and discipline for the high school for the months of September and October.
3. Special Education Director DeYoung discussed the St. Louis School for Exceptional Boys and the subsequent Special Education services that the Chelsea School District will be providing.
4. Superintendent Van Meer indicated that General and Mrs. Dwight Beach will be donating memoirs to the Beach Middle school sometime after the first of the year. A display case will be designed to house the memoirs of General Dwight E. Beach.
5. Community Education Director Rogers reported on the fall program of Community Education.
6. Superintendent Van Meer indicated a willingness of the Chelsea Community Hospital to provide Extension Services to the Chelsea School District pertaining to nutrition programs and occupational therapy programs.
7. The annual senior trips were discussed. Principal Williams was directed to analyze the student activities and report to the Board of Education with recommendations for subsequent years at the last meeting in June.

Robert Schafer and Ann Feeney reported on the MAB Convention recently held in Grand Rapids.

Meeting adjourned at 12:02 a.m.

CATS

CHELSEA AREA TRANSPORTATION SYSTEM

Transportation for the Senior Citizens, 65 years and Older, and the Handicapped.

Advance reservations are required. For morning transportation call the preceding afternoon between 1 p.m. and 3 p.m. For afternoon transportation call in the morning from 9 a.m. to 11 a.m.

CALL 475-9494

between 9 to 11 a.m. or 1 to 3 p.m.

Service hours are 9 a.m. to 4:30 p.m. daily; Thurs., 9 to 1

Novice Debate Teams Compete in Tournament

On Saturday, Nov. 4 three Chelsea Novice Debate Teams traveled to the Ypsilanti Novice Tournament.

29 schools with 54 teams participated with Chelsea placing 13th in competition with several Class A schools.

The team of Dave Waldyke, John LaBarbara, Sara Merkel, and Theresa Merkel won six and lost two to place 13th.

Also competing were Beth Merkel, Debbie Koepele, Mike Killelea, and Brad Flanagan who won four and lost four. The team of Jennice Hoffman, Brian Koepele, Angie Inglis, and Mary Kay Poljan won four and lost four also.

Chelsea next participates this Saturday, Nov. 11 at Royal Oak Kimball.

Telephone Your Club News To 475-1371.

SCHOOL LUNCH MENU

Week of Nov. 13-17

Monday—Spaghetti with cheese, tossed salad, French bread and butter, banana, milk.

Tuesday—Cheese burger on buns with trimmings, French fries with catsup, dessert, milk.

Wednesday—Ravilo with cheese, buttered peas, bread and butter, yellow cake with topping, milk.

Thursday—Meat and cheese sandwich with trimmings, potato sticks, buttered corn, ice cream, cookie, milk.

Friday—Pizza, iced, buttered vegetable, juice of the day, dish of fruit, cookie, milk.

Under the Employee Retirement Income Security Act (ERISA), after you file a claim for benefits, the plan administrator must let you know within 90 days whether your claim has been denied, or whether time is needed to review the claim, up to an additional 90 days.

KITCHEN REMODELING

★ We at Dutch Country are kitchen remodeling specialists.
★ Expert installation available.
★ Free design layout service.

★ Featuring: HAND CRAFTED AMISH CABINETS.
★ Distinctive "GOLDEN OAK CABINETS" By Continental.
★ Jenn-Air Appliances ★ Delta Faucets ★ Elkay & Kohler Sinks.

VISIT OUR SHOWROOM

DUTCH COUNTRY KITCHENS

146 E. Main 428-7292 Manchester

You Read It First in The Standard!

Jiffy market

Big Enough To Serve You . . . Small Enough To Know You!

PHONE 475-1701 SALE PRICES GOOD NOV. 9-12, 1978

TOP VALUE FOODS - GUARANTEED SATISFACTION - COURTEOUS SERVICE

COMPLETE FRESH MEAT DEPT. - USDA CHOICE BEEF - THE FINEST OF FRESH PORK

U. S. GRADE A		JIFFY MARKET TASTIEST TENDEREST CHOICE MEATS		U.S.D.A. CHOICE BEEF	
WHOLE CHICKENS		RIB STEAKS			
49¢ lb.		\$1.98 lb.			
COLBY - LONGHORN, AT MEAT COUNTER					
STORE CHEESE		Random Weights Per Lb. \$1.39			
YOUNG - TENDER PORK CUTLETS	SLICED CORNED BEEF	FARMER PEET'S REPEATER SLICED BACON	HOME-MADE PORK SAUSAGE		
\$1.89 lb.	\$1.49 lb.	\$1.49 lb.	\$1.29 lb.		
MEDIUM SIZE					
FRESH EGGS doz. 59¢					
SUNBEAM HAMBURG BUNS	SUNBEAM ENRICHED WHITE BREAD	SUNBEAM HOT DOG BUNS			
8-Pack 10-Oz. 39¢	Introductory Price Large 1-Lb., 4-Oz. Loaf 29¢	8-Pack 10-Oz. 39¢	Introductory Price		
FARM MAID HOMOGENIZED					
MILK gal. \$1.49					
FRESH GREEN CABBAGE	3 MORE FARM MAID SPECIALS	HARVEST TIME ACORN SQUASH			
12¢ lb.	LOW-FAT MILK \$1.19 gal.	HALF & HALF 69¢ qt.	ORANGE JUICE 1/2 gal. 89¢	15¢ ea.	
DISPOSABLE BUTANE LIGHTERS					
CRICKET Butane Lighter .. SAVE 50¢ ea. 99¢					
JIFFY MEAT SERVICE			JIFFY MARATHON GAS PUMPS		
CUSTOM CUTTING, WRAPPING, FREEZING. QUICK SERVICE ON BUTCHERING — YOUR BEEF OR OURS.			REGULAR GAS 63¢ gal. Includes All Taxes		
★ U.S.D.A. CHOICE SIDES OF BEEF ★ FRONTS - HINDS - WHOLE RIB - WHOLE LOINS ★ LOCAL FARM CORN-FED BEEF AVAILABLE.			THANK YOU — We Appreciate Your Business!		
Open With Complete Service, 7 Days A Week					
TOP VALUE FOODS 7 a.m. MORNING to 10 p.m. NIGHTS					
Sale Prices Nov. 5 Thru Nov. 2					

Julie Smith Joining Interlochen Orchestra for Detroit Concert

Julia Smith, daughter of Mr. and Mrs. Donald E. P. Smith, 1335 No. 10th Territorial Rd., will join the Interlochen Arts Academy Orchestra as a member of the double bass section in all-Schubert program at Detroit's Ford Auditorium, Tuesday, Nov. 14.

The Academy Orchestra and Choir will perform as a part of the Detroit Symphony Orchestra's International "Festival '78: Schubert-Vienna."

The Orchestra is the only group of student instrumentalists invited to perform at the Festival, planned by Detroit Symphony Orchestra conductor Antal Dorati as the world's largest commemoration of Schubert's death, which occurred 150 years ago on Nov. 19, 1828.

Throughout its 17-year history, critics have described the Inter-

lochen Arts Academy Orchestra as "one of the truly remarkable orchestras in the country," and as a group of musicians with "an altogether professional uniformity of mind and feeling."

Founded in 1962 as the winter counterpart of the world-renowned National Music Camp, the Interlochen Arts Academy is a boarding high school for the visual, literary and performing arts, with a full college preparatory curriculum.

Among other soloists and groups performing in the Festival are the Detroit Symphony Orchestra, violinist Itzhak Perlman, pianist Murray Perahia, soprano Elisabeth Soderstrom, contralto Maureen Forrester, The Marlboro Trio, and the Bern String Quartet.

Subscribe today to The Standard!



Hoffman Tire & Service

7 miles west of Chelsea
13660 E. Michigan
Grass Lake 522-8542

CERTIFIED IN TUNE UPS & ENGINE REPAIR

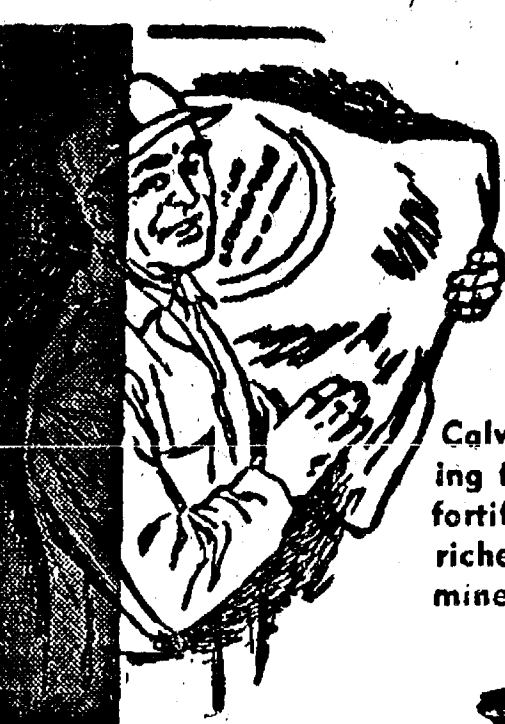

Faster gains from better

FEEDS

Calves get growing and gaining faster, on our balanced, fortified Calf Feed... enriched with needed vitamins, minerals.

Complete feeding rations for all your livestock, poultry.

FARMERS' SUPPLY CO.

PHONE 475-1777

Foreign Investment in Farmland Studied

Last week President Carter signed into law a measure that sets up procedures for foreign owners and purchasers of farmland to report to the Secretary of Agriculture. The legislation was supported by the American Farm Bureau Federation.

This week House Agriculture Committee Chairman Thomas S. Foley (D., Washington) said that the law is not meant to control who can buy land.

"What Congress has done is create a system which will help us find out, for the first time, whether foreign citizens are—or are not—buying up alarming amounts of U.S. farmland," Foley said. "After we find out what the real facts are, we can then make some informed decisions about what, if anything, should be done."

A report issued recently by the General Accounting Office (GAO) says it appears less than 1 percent of the nation's 1.3 billion acres of farmland is owned by foreigners.

When President Carter signed the legislation on Oct. 14, he said government surveys indicate foreign ownership of land is still very small. But he noted that farmers are concerned about foreigners driving up prices and added that more information was needed before definite conclusions are reached.

Under the new law, the Department of Agriculture will issue regulations within three months for the reports to be filed by foreign citizens who currently own or later buy or transfer farmland. After that, current foreign owners will have to file reports on their holdings within 180 days, and future buyers or sellers will have to file reports within 90 days of their transactions. Violators face civil penalties of up to 25 percent of the value of the land held.

The Tax Implications
Recent purchases of U.S. farmland by foreign investors have raised questions about the tax treatment of capital gains from the sale of such property. Concern has been expressed that foreign investors may have a tax advantage under various tax treat-

ties. This possibility needs further study; however, it seems fairly clear that some foreign investors do have a tax advantage under special provisions of the U.S. Internal Revenue Code, according to W. E. Hamilton, American Farm Bureau Federation Chief Economist.

As a general rule, foreign corporations and individual non-resident aliens can escape the U.S. capital gains tax if they are not engaged in a trade or business in the United States, Hamilton explains. This special tax treatment is available to an individual foreign investor only if he was not present in the United States for at least 183 days during a tax year.

The present law on capital gains realized by foreign investors apparently was enacted primarily to stimulate foreign portfolio investments in U.S. securities, with little or no thought of the implications for agriculture, Hamilton said. These implications have become more serious in recent years due to rising land prices and the declining value of the U.S. dollar in relation to some foreign currencies. Under current conditions, a foreign investor who is not subject to the U.S. capital gains tax on profits realized from the sale of farmland has a considerable advantage over U.S. residents.

A bill, S. 3414, designed to eliminate this advantage, was introduced by Senator Malcolm Wallop of Wyoming in the closing days of the 95th Congress and was approved by the Senate as an amendment to the General Tax Bill. It was not included in the conference report on the Tax Bill, but the conferees did ask the Treasury Department to make a study of the issue and report back early next year.

WCC Workshop Slated on How To Find A Job

Washtenaw Community College will offer a special workshop on "How To Find A Job While Working on a Career" as part of an employment opportunity series Tuesday, Nov. 14 from 8:30 to 9:30 p.m.

Barb Bargo, career consultant, will teach the class which is open to the public. She will stress that "no job is a dead end one. All experiences contribute to occupational goals. Participants can join us and learn how to use their past and present employment history to achieve their future career goals," she explains.

The class will be offered at the Ypsilanti Center of the College at 411 Florence St. A \$5 fee to cover materials will be charged. In-district senior citizens may enroll in the class at no charge.

Advanced phone registration for the class is requested by Friday, Nov. 10. Questions and registration should be directed to the Ypsilanti Center staff at 482-2230.

Telephone Your Club News To 475-1371.

(Advertisement)

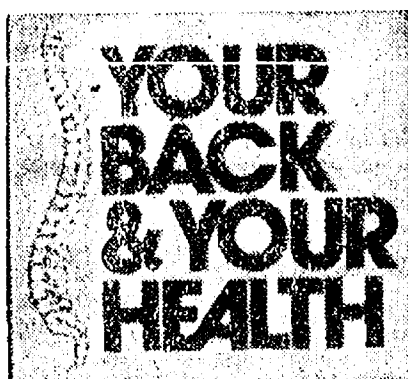

Presented by
ARNDT VITAE CHIROPRACTIC CENTRE
In the Interest of Public Health
2970 Clark Lake Rd.
Chelsea, Mich. 48118
Phone (313) 475-7633

Pre-employment back examinations

There's a growing new specialty within the chiropractic profession. Because literally many millions of work hours are lost every year because of back injuries, this has become a problem of increasing importance to employers, employees and insurance companies. It has been found in study after study that chiropractic is the most effective method of treating industrial strains and sprains.

Now chiropractic research has developed what is known as the pre-employment spinal examination. If chiropractors can do a better and faster job of returning employees to their work, they have to know a great deal about the subject. If certain physical conditions and characteristics are present, it has been found, the potential for industrial back injury at a later date is higher than average.

Now pre-employment tests by chiropractors, using these standards, screen out candidates whose back analysis is such that they are not good risks for heavy work. While this field of study is relatively new, where it has been used it has proved to produce rather outstanding results, in both cost saving and human suffering.

Chiropractic can not only contribute to regaining health but prevent trouble from occurring.

©Copyright 1975 by International Chiropractors Association



TAKE HIM AWAY! Poor Elwood Dowd, (Bill Coelius, left) considered by his family and friends to be "a bit off" is forcibly committed to Chumley's Rest Home by attendant Wilson (Don Watson). The scene is from the upcoming production by the Chelsea Players of "Harvey," a comedy about a mysterious, invisible white rabbit which teases the Dowds with his unpredictable comings and goings. "Harvey" will be produced on Friday and Saturday, Nov. 17-18.

Animals Tell Us of Rough Winter Coming

If the Farmers' Almanac, woolly bear caterpillars and thick-furred kitty cats are correct in their predictions, Michigan is in for a long, frigid winter.

The recent, cool temperatures seem to indicate there may be truth to the forecast made by the Farmers' Almanac, which predicts much more cold and snow than normal this winter. Many folks think the Almanac is a lot more reliable, over-all than the daily predictions on the local radio and television station.

Meanwhile, the kitty cats, dogs and farm animals are putting on winter coats somewhat thicker and earlier than usual, seeming to announce their agreement with the Almanac and the woolly bear caterpillar.

When those caterpillars are black as ink, as they are this year, oldtimers say a frigid, white winter is ahead. "It's going to be cold, slippery and sloppy," said 83-year-old Herbert Krone, who for years has fashioned weather forecasts from woolly bear caterpillar fur found in Pennsylvania. Woolly bear caterpillars, which

Please Inform Us of Any Address Change.

Cantata Singers To Open Season in Sunday Concert

Bradley Bloom will conduct the Ann Arbor Cantata Singers, in their first concert of the 1978-79 season on Sunday, Nov. 12, at 4 p.m. The performance will be held at the University Reformed church, E. Huron and Fletcher Sts., Ann Arbor.

Two of the concert's compositions are written for unaccompanied chorus, William Byrd's "Mass for Five Voices" and Benjamin Britten's "Hymn to St. Cecilia." Other soloists for the piece are Nancy Spengler, soprano; Deanna Boylan, alto; James Fennimore, tenor; and John Dyba, bass. Soloists for Byrd's "Mass for Five Voices" will be Louise Fader and Jane Wilcox Kovacs, soprano; Robin Jaynes and Phil Smith, tenor; and Roger Chard, bass. The third composition to be performed is Anton Bruckner's "Mass No. 2 in E Minor," for which the singers will be joined by a chamber wind ensemble.

Tickets may be obtained at the door, from Ann Arbor Cantata Singers members, or at Tix-Info located in Jacobson's J Shop. Tix-Info may be reached by phone at 662-5129 and is open 11 to 3 on Monday through Saturday.

"Do-it-yourselfers" can be exposed to potentially hazardous noise levels generated by power tools, warn hearing specialists. The use of protective ear plugs is a sensible precaution when exposure to noise producing power tools is prolonged or frequent.

Carl's Cleaning Service

521 S. Main St. Chelsea, Mich.

Professional Carpet & Upholstery Cleaning

BUSINESS - RESIDENTIAL

FREE ESTIMATES

Phone 475-8007

CUSTOM

BUMPING and PAINTING
FREE ESTIMATES - ALL MAKES

Get the Best for Less!

FRANK GROHS CHEVROLET
Phone 426-4677 Dexter, Mich.

BEST WISHES
DIANNA
and
DAVID
on
Your Wedding Day
Love,
Rick, Linda,
Shasey, Ricky, Jr.,
and Jay Robert

CARQUEST AUTO PARTS STORES

FALL SAVINGS SALE

HAND SPOTLIGHT 9.95
Powerful sealed beam lamp. Plugs into cigarette lighter. Long cord reaches engine compartment.

WINCH PULLER 28.99
Leverage, 18 to 1, 1/2-ton capacity, 9-ft. lift. 3/16" galvanized aircraft cable.

WEATHERPROOF LANTERN 4.79
It floats. Ideal for auto, boat, home, camping. Rugged rustproof case with weatherproof switch. 6-volt battery included.

SPARK PLUGS 82¢ ea.
Change now for easier cold weather starting, save gasoline. For all US cars including late models, most imports. RESISTORS 99¢

WINTER BLADES 4.44 ea.
Entire blade protected by heavy duty rubber sheath. Tough enough to stand up against worst winter weather. For most cars.

EMERGENCY TOW ROPE 7.96
5/8" yellow braided polypropylene 12 1/2' long. 6500 lb. breaking point. Slip hooks, protector grips on both ends.

Good at participating CARQUEST Auto Parts Stores and participating dealers thru Nov. 12, 1978



CHELSEA AUTOMOTIVE

1414 S. Main, Chelsea

Ph. 475-9106

WE KNOW WHAT YOU MEAN WHEN YOU'RE TALKING PARTS

Come Over and Celebrate
Rivendell's 1st Anniversary
Wednesday, Nov. 15
 Snacks and Treats on us —
 Thanks, Friends!

RIVENDELL NATURAL FOODS
 Monday through Saturday, 9 a.m. to 5 p.m.
 3212 Alpine, Dexter Ph. 426-2549
 (Across from the Farmers' Market)

Tonight and Every Thursday
THE CAPTAINS TABLE
ROAST BEEF BUFFET



"Carved Before Your Eyes"
 Serving from 4:30-9:30 p.m.

The Captains Table - 8093 Main St., Dexter

HUDSON'S
ANN ARBOR
BRIARWOOD



Now accepting applications for
 Christmas openings. Full- and
 part-time.

SALES
 General cosmetics and fine jewelry.

RESTAURANT
 Food preparation, dishroom, waiter, waitress.

APPLY IN PERSON
 10 a.m. to 4 p.m. at the Employment Office

BRIARWOOD HUDSON'S
 EQUAL OPPORTUNITY EMPLOYER

**Tell Them You Read It
 In The Standard!**



SWIMMERS OF THE WEEK: Improved times in their divisions have earned Pam Spayd, left, Lisa Radke, center, and Anita Powell this distinguished recognition. Pam, a freshman diver, has excelled on the varsity team with well over 100 points this year. She has lowered her 50-yard freestyle time to :34.1. Honored for the second time this season are Radke and Powell who swam exceptionally well last week. Lisa performed in the 200-yard IM with times of 2:56.0 and 2:54.1 Anita achieved lifetime bests of :28.3 in the 50-yard freestyle and 1:04.3 in the 100-yard freestyle.

Cooper Earns \$1,500 For Special Olympics

Inspired by her friend Arlene Winn to "get up and finish the race," Nancy Cooper, Special Olympics director at Chelsea High school, succeeded in her first attempt in a 26-mile marathon last Saturday, Nov. 4.

Cooper was on both the winning and losing lists in her endeavor — losing her lunch but gaining more than \$1,500 in pledges from Chelsea and Ann Arbor residents and businesses.

"I had a lot of difficulty but I made it," Cooper said. "I won't tell you how long it took me although my friend Helen Thomas ran the 26 miles in four hours and 10 minutes. Thomas is head of the Chelsea Swim Club.

Cooper proclaimed that she would never, ever, do a marathon again. That was only seconds after she crossed the finish line however. On Monday, she was nearly ready to do it again.

Approximately 270 runners joined in the race in Grand Rapids with 60 never finishing.

"Before I left, all my students had written me letters of encouragement and I read them while going to Grand Rapids. I kept thinking about them when I was running and that helped me go through most of the race. At one point I became sick and was resting on the side of the track when Arlene shouted at me to get up. I did and finished," Cooper said.

Subscribe today to The Standard!

Course on Energy Will Be Offered On WCC Campus

Washtenaw Community College will offer a special seven-week course dealing with energy beginning Wednesday, Nov. 8 from 7 to 10 p.m.

Irving Rozlan, consulting engineer and urban planner, will teach the class which will stress showing participants what energy choices are available to them. Solar energy and other alternative energy resources and processes will be discussed and demonstrated in the lecture and laboratory class which will meet for seven consecutive Wednesday evenings. Rozlan will also be concerned with demonstrating what the public can do directly to conserve energy as well as what can be done indirectly through political and social action.

The class, open to the public, will be offered in Room 113 of the College's Liberal Arts and Sciences Building at 4800 E. Huron River Dr. Advanced registration is requested, if possible, although participants will be permitted to register the first evening of the class. The fee for the class is \$14. In-district senior citizens may enroll at no charge.

Questions regarding the class or registration for it should be directed to WCC staff at 973-3461 or 973-3316.

Advertise Your Auction in The Standard!

PLEASE DON'T SQUEEZE THE SOFTENER!



Only **\$239.95!**
 15,000 Grain Cap.

You'll be tempted to run up and hug this Crystalmatic Water Softener once you discover how much it improves problem water and that you can buy it for as little as \$239.95!

As Washtenaw County's Water Conditioning Specialist, we feature a complete line of attractive, durable and efficient Crystalmatic Water Softeners. Our FREE water analysis will tell you which model will most economically meet your needs.

Visit our convenient new showroom or call us today.

Phone 769-7665

crystal clear

Open Mon-Fri 8 a.m. to 5:30 p.m.,
 Closed Sat. and Sun.

6043 Jackson Road, (¾ mile west of Zeeb)

OLD-FASHIONED THANKSGIVING SALE

at

LLOYD BRIDGES CHEVROLET

CHELSEA 475-1373



FREE TURKEYS

FREE TURKEY

With Every New or Used Car
 or Truck Purchased
 from Nov. 8 to Nov. 22, 1978



FREE TURKEYS

1978 MALIBU 4-Dr. Sedan Stock No. 3742. Demo. Tinted glass, body side molding, sport suspension, power brakes, radio, 305 V-8, auto. Retail \$5,515.50 SALE \$4,747	1978 NOVA 2-DR. COUPE Stock No. 3583. Silver and black. 305 V-8, automatic, power steering, air cond., tinted glass, rally wheels, vinyl roof. Retail \$5,709.25 SALE \$4,954
1978 CHEVETTE 4-Dr. Stock No. 3807. Automatic, tinted glass, radio. Retail \$4,345.15 SALE \$3,913	1978 MONZA WAGON Stock No. 3703. V-6 engine, automatic, power steering, radio, roof carrier, tilt wheel. Retail \$5,152.00 SALE \$4,587
1978 C-60 With 15-ft. grain and stock rack, 2-speed rear axle and 4-speed transmission, 8.25x20 tires, foam seat, heavy duty frame. Retail \$13,724.95 SALE \$11,804	1978 CAPRICE CLASSIC 4-DR. Stock No. 3750. 305 V-8, automatic, air cond., tinted glass, cruise control, AM-FM radio, vinyl roof. Retail \$7,555.95 SALE \$6,221
1978 CHEVY LUV Pick-Up Stock No. 4160. Fleetside box, 4-speed, AM-FM radio, Mikado custom interior. Retail \$5,004.30 SALE \$4,582	1978 MONTE CARLO LANDAU Stock No. 3644. 305 V-8, automatic, tinted glass, power windows, power seat, air cond. Retail \$7,289.90 SALE \$6,197

20 1979 4-WHEEL DRIVE
 ½-ton and ¾-ton Chevy Pick-Ups in stock.
 Largest Selection in Washtenaw County.

HUNTERS SPECIALS IN STOCK

17' - 19' - 21' TRANS VANS IN STOCK

Made to order for that trip up north.

TOYOTA MINI-CRUISER
 Built exclusively on an economy-minded Toyota chassis.

OPEN MON.-THURS., 8:00-8:30; FRI., 8:00-6:00; SAT., 8:00-5:00

TRAVCO FAMILY WAGONS Drive in Style!

Come in and browse around and register for a

FREE COLOR AC-DC TV
 to be given away Dec. 8, 1978.

WE TALK TURKEY AT

LLOYD BRIDGES CHEVROLET

FOR QUALITY, SERVICE & PRICE,
 Travel With Lloyd

CHELSEA 475-1373

BRING YOUR DEER TO DUNBAR'S DEXTER LOCKER FOR PROCESSING

Includes Skinning, Cutting, Wrapping, Quick Freeze

Helpful Hints for Hunters:

1. Wounded deer could be dangerous, make sure your deer is dead.
2. TAGGING — Follow State laws regarding tagging and reporting your kill. Be sure your deer is tagged before you load it into your car.
3. BLEEDING — It is not necessary to bleed your deer unless it's been shot in the head — but if you do bleed it, don't ruin the head by slashing the neck. Insert the blade of your hunting knife several inches in front of the point of the breast. Small (4½-5½ inch) blades are better than the long ones.
4. FIELD DRESSING — Take along a 6 to 8 foot section of clothesline to tie the deer's leg to a tree to give yourself working space. Make a small incision only from the pelvic to the brisket bone. Do not open breast. Remove intestinal tract. There is no need for washing unless it's a gut shot. We will do that.
5. TRANSPORTING — Keep the front legs extended forward — makes for easier skinning. A good way to get your deer out of the timber is to tie the front legs to its head first. Keep it as cool as possible. Remember to protect your deer from warm rain.
6. DO NOT SKIN YOUR DEER. LEAVE THAT TO US. The hide protects it from spoiling and makes a good cover.



HUNTERS - Take These With You When You Take to the Woods:

COUNTRY SLAB BACON 89¢ lb. Both Keep Well Outdoors

SMOKED SAUSAGE

SPACE AVAILABLE TO STORE YOUR DEER

For More Information, Call:

PAUL DUNBAR

8082 Main St., Dexter Phone 426-8466

Community Calendar

Week of Nov. 9-16 1978

"Parenting Today vs. Yesterday." Child and Family Services program sponsored by the First United Methodist church, Chelsea, Tuesday, Dec. 5, 7 p.m. For information call JoAnn Carruthers, 475-7234 evenings.

Lima township board regular meeting first Monday of each month, 8 p.m., Lima Township Hall.

Washtenaw County Convalescent Homes Auxiliary November meeting, Wednesday, Nov. 15, Zion Lutheran church, 1501 W. Liberty, Ann Arbor, 9:30 a.m.

St. Mary Altar Society Bazaar and Bake Sale, Friday, Nov. 17, 2 to 8 p.m.; Saturday, Nov. 18, 9:30 a.m. to 4 p.m. Quilt to be raffled on display at Merkel's Home Furnishings. Tickets available there and at the Country Craftique in Chelsea. advx23

Chelsea Community Farm Bureau, Thursday, Nov. 9, 8 p.m. at the home of Mr. and Mrs. Roy Kambach with Christine Heydlauff as co-hostess.

Modern Mothers Child Study Club will hear Superintendent Van Meer speak on "The Parents' Role in Education" on Nov. 14. The meeting will be held at Lou Rohrkemper's. Guests are welcome. A winter decorating exchange will be held.

Rogers Corners Farm Bureau Group, Friday, Nov. 10, 8:30 p.m. at the home of Mr. and Mrs. Lee Bollinger, 2811 Peckins Rd., Chelsea.

Woman's Club of Chelsea, 8 p.m. Tuesday, Nov. 14 at McKune Memorial Library. Country Craftique will present the program "Christmas Decorations You Can Make."

Chelsea Home Meal Service delivers one hot meal a day to elderly and disabled living in the Chelsea area. For more information, call Carolee Hoffmeyer, 475-8014, or Barbara Branch, 475-7044.

Lyndon Township Board regular meetings the third Tuesday of each month, 7 p.m., in Lyndon Town Hall.

Senior Citizens meet the third Friday of every month. Potluck, games, and cards at St. Mary's school, 6 p.m.

Chelsea Communications Club, fourth Wednesday of each month at 7:30 p.m., in the Chelsea Lanes basement meeting room.

Chelsea Community Fair Board annual meeting, Thursday, Nov. 9, 8 p.m. at the fair service center. Anyone interested in serving on the board may contact Ralph McCalla, Joe Merkel, III, or Frank Renton.

Lamaze childbirth preparation classes. For information call 475-9558 or 475-9316.

OES Rummage Sale, Nov. 17, 18, at Masonic Temple on W. Middle St., 9 a.m. to 9 p.m. advx23

Chelsea Area Historical Society monthly meeting, Monday, Nov. 13, 8 p.m. in the McKune Memorial Library. Installation of new officers.

American Legion hospital equipment is available by contacting Larry Gaken at 475-7891.

Sylvan Township Board meeting the first Tuesday of the month, at 7 p.m., at Sylvan Township Hall. adv42tf

Sharon Township Board regular meeting first Thursday of each month, 8:30 p.m. adv42tf

Chelsea Co-op Nursery is now taking applications for the 1978-79 school year. To enroll, call Barb Raney, 475-1118 or Sue Machnik, 426-4776. adv50tf

Lions Club, first and third Tuesday of every month, 6:45 p.m. at Chelsea Community Hospital.

Seminar Slated On Drug Abuse

Washtenaw Community College will offer a special three session information seminar on substance abuse beginning Tuesday, Nov. 7 from 4 to 6 p.m.

The seminar, concerned primarily with alcoholism—the nation's top substance abuse issue affecting all ages and segments of the population, will focus on the physiological aspects of alcoholism as well as the psychological relationships connected with it. The availability of family and community support systems will be discussed.

While the seminar is geared to be of interest to the public and those especially concerned with the issue, the seminar is planned by staff to be of particular interest as well to probate court personnel, police officers, medical personnel and personnel of the Department of Highways and Transportation.

The seminar, co-sponsored by the College's Community Services Department and Eastern Michigan University, will be held on three consecutive Tuesdays in the Ypsilanti Center of the College at 411 Florence. A \$12 fee will be charged. In-district senior citizens may attend at no charge.

Questions regarding the seminar or registration for it may be cared for by calling the Ypsi Center staff at 482-2230.

CORRECTION:

Because of incorrect information supplied to The Standard, it was reported that a daughter Margaret of the late George T. Miller died in infancy. Margaret was his sister.

Let a Standard Want Ad sell your unwanted items!

DEATHS

Gordon F. Beaumont

Dies of Gunshot Wound Trying To Help Employee

Gordon Foster Beaumont, 26, of Richland, and formerly of Chelsea, died Friday, Nov. 3, of a gunshot wound to his head while trying to prevent the abduction of one of his employees.

He was born May 11, 1952 in Detroit, the son of Jerrold F. and Marjorie (Hesman) Beaumont.

Mr. Beaumont was graduated from Chelsea High school in 1970. In 1972 he received his degree in hotel and restaurant management from Northwood Institute in Midland. He had managed the Whistle Stop restaurant in Kalamazoo and the Baccus restaurant in Kalamazoo.

At the time of his death he was manager for Sage Food Services and managed the catering services for the Kalamazoo College staff.

He was married to Marilyn Lennox who survives. Other survivors include his parents, the Rev. Fr. Jerrold and Mrs. Beaumont of Chelsea; a brother, Douglas, and sister Susan at home; and his maternal grandparents, Mr. and Mrs. C. N. Hesman of Windsor, Ont., Canada.

Funeral services were held Monday, Nov. 6 at 2 p.m. at St. Barnabas Episcopal church with the Reverend William S. Logan, Archdeacon of the Diocese of Michigan officiating. Burial followed in Oak Grove Cemetery, Chelsea.

A memorial service will be held Friday, Nov. 10 at 10 a.m. at Stetson Chapel at Kalamazoo College.

Memorial contributions may be made in Mr. Beaumont's name to St. Barnabas Memorial Fund.

Arrangements were handled by the Staffan Funeral Home.

Florence L. Petosky

Infant Dies in Jackson Shortly After Birth

Florence L. Petosky, infant daughter of Darryl and Laura Petosky, 130 Bates St., Jackson, was born and died Thursday, Nov. 2.

Survivors include a twin sister, Frances; grandparents Mrs. Nancy L. Adkins of Jackson, Mrs. Joyce E. Petosky of Jackson, and John L. Adkins of Jackson; great-grandparents Mrs. Eleanor Mack of Fitchburg, Mrs. Ona Adkins of Okemos, and Mr. and Mrs. Hugh Irvin of Hemet, Calif.; and several aunts and uncles.

Funeral services were held at Roseland Memorial Gardens Chapel on Tuesday, Nov. 7 with the Rev. Charles Berry officiating. Arrangements were handled by the Wetherby Co., Jackson.

Soccer Team...

(Continued from page one)

Doug Sarbach and Kirk Eisenbeiser. "The game had been a tight one throughout the first three quarters when Chelsea finally broke loose and scored twice in the last period on identical plays," according to director Ruth Sarbach.

Chelsea plays host again next Saturday, Nov. 11 at Beach school. Games start at 10:30 a.m.

Mark Lee Schanz

Dies Friday from Injuries Received in Auto Accident

Mark Lee Schanz, 17, 15 Hickory Dr., died Nov. 3, from injuries sustained in an automobile accident.

He was born Oct. 20, 1961 in Ann Arbor, the son of Richard and Ruth (Guenther) Schanz of Chelsea. Mark was a junior at Chelsea High school and a member of the wrestling team.

He is survived by his parents; paternal grandmother, Mrs. Edna Schanz of Dexter, three brothers, Stephen of Manchester and Michael and Scott at home; a sister Tammy at home; and one nephew Aaron Schanz.

Funeral services were held Tuesday, Nov. 7 at the Staffan Funeral Home with the Rev. R. J. Ratzlaff officiating. Burial followed in Oak Grove Cemetery.

Luella Finkbeiner

Former Sebewaing Resident Dies at Methodist Home

Luella Finkbeiner, 92, died Saturday, Nov. 4 at the Chelsea United Methodist Retirement Home where she had lived since moving from Sebewaing in 1970.

Miss Finkbeiner was born Sept. 4, 1886 in Crediton, Canada, the daughter of David D. and Anna (Braun) Finkbeiner. She had worked for the J. L. Hudson Co. for 25 years.

Survivors include a sister, Mrs. Dewrose of East Moline, Ill.; two nephews, Gerald and Robert Miller; and a niece, Mary Miller, all of Sebewaing.

Funeral services were held Tuesday, Nov. 7 at 11 a.m. at the Chelsea United Methodist Home Chapel with the Rev. Ira Wood officiating. Burial was on Wednesday, Nov. 8 at Memorial Park Cemetery, Sebewaing.

Arrangements were handled by the Staffan Funeral Home.

BIRTHS

A son, Patrick Jason, Wednesday, Nov. 1, St. Joseph Mercy Hospital, Ann Arbor, to Mr. and Mrs. Roger Damm of Chelsea. Maternal grandparents are Mr. and Mrs. Ellsworth Smith of Chelsea. Paternal grandparents are Mr. and Mrs. Walter Damm of Bay Port.

A son, Peter William, on Oct. 30, at St. Joseph Mercy Hospital, Ann Arbor, to Mr. and Mrs. Robert and Dorene Straub of Chelsea. Maternal grandparents are Robert and Marjorie Robbins of Chelsea. Paternal grandparents are Gerald and Carol Straub of Dexter.

A daughter, Dawn Louise, Thursday, Oct. 19, at Women's Hospital, Ann Arbor, to Beverly and Richard Ledwidge of Dexter. Maternal grandmother is Betty Quigg of Chelsea. Paternal grandparents are Mr. and Mrs. John Ledwidge of Dexter.

Any Change in Address Please Notify Us of Any Change in Address

WCC Schedules Workshop for Women in Business

Washtenaw Community College will offer a full day workshop for women in business on Saturday, Nov. 11 from 9 a.m. to 4 p.m.

As part of the workshop, staff will provide an analysis of participants' abilities and the resources available to these women as they become involved in business endeavors. Formation of a business, marketing, finance and long-range planning will be discussed in detail.

The course will be offered in Room 1908 of the College's Student Center Building at 4800 E. Huron River Dr. A \$30 fee will be charged to cover lunch and materials. In-district senior citizens may attend at no charge.

The class, for which advanced registration is requested, is co-sponsored by the College's Community Services Department and the U. S. Office of Economic Expansion. Registration for the class and questions regarding it may be cared for by calling the Ypsi Center staff at 482-2230.

Auto Accident...

(Continued from page one)

back of the car hit the pole," Linda said.

An unidentified person called county deputies to the scene where Deputy Larry Thayer found Linda and Mathew in good, but shaken condition. "They only complained of a few bumps and bruises and a little pain. She said that she would seek treatment on her own," Sergeant Aello commented.

Linda is a 11th grade student at CHS and Mathew is a 10th grader. Her mother stated that just before the two left for school they were going to take two small children to nursery school but "at the last minute we decided they should take the bus instead," Mrs. Harat said.

Having only had her driver's license since September, Linda said, "this is my first accident and I'm going to make it my last."

Her mother said that Linda suffered torn ligaments in her back while Mathew had pulled several muscles and wrenched his neck. "They're all right and I don't think they'll miss more than a day of school," she said.

CHS Wrestling Schedule

Dec. 5—Double Dual, Pinckney, Columbia Central, Mich. CenterH
Dec. 7—NoviA
Dec. 9—Linden TournamentA
Dec. 14—BrightonH
Dec. 16—Chelsea TournamentH
Dec. 19—TecumsehA
Jan. 4—Willow RunH
Jan. 6—Western TournamentA
Jan. 11—South LyonA
Jan. 13—Mason TournamentA
Jan. 16—Lumen ChristiH
Jan. 18—MilanH
Jan. 20—Northwest (9th and 10th grade tournament)A
Jan. 25—DexterA
Jan. 27—Milan JV TournamentA
Jan. 30—LincolnH
Feb. 1—SalineH
Feb. 8—NorthwestA
Feb. 10—League Meet at Lincoln
Feb. 17—District Meet.



GROUND BREAKING: Officials and employees of the Ann Arbor Trust Company's new branch office join with Chelsea village and township officials to break ground for construction of a \$250,000 building. Currently, the bank is offering full-service to customers in their modern, comfortable trailer at 1478 Chelsea-Manchester Rd., just west of M-52. From the left are Harold Jones, of the Sylvan Township Planning Commission; Jim Liebeck, secretary of the Planning Commission; Police Chief George Meranuck; William Broucek, executive vice-president of the Ann Arbor Trust Co.; Nadine Koch, teller; JoAnne Lyke, assistant manager of the branch; George Cress, president of the Ann Arbor Trust Co.; Kathy Woodard, in charge of advertising for the bank; Michael Nold, vice-president of the bank; Donald Schoenberg, Sylvan township supervisor; Lynn Hanna, teller; Lyle Christwell, Village Council member; Ann Feeney; William Bott, manager of the branch; Fred Barkley, Village special projects grant director; and Ray Huetteman, executive vice-president of the bank. The branch office opened Monday, Nov. 6.

Branch Bank...

(Continued from page one)

was out of the question. "We could take our plans to re-route the alley to court but that could take four or five years which is much too long," he said.

Their third alternative is to try to meet the conditions of the conditional use permit without altering the access or design of the alley which runs east from Main St. to East St. "This is what we are working on now to present to the Planning Commission," he said.

Impacted wax or other foreign matter in the ear canal call for the services of a medical doctor, stress hearing specialists.

Junior Choir Festival Slated in Ann Arbor

The annual Junior Choir Festival, sponsored by the Ann Arbor Chapter of the American Guild of Organists, will take place this year at St. Andrew's Episcopal church, 306 N. Division St., Ann Arbor. The Festival Service is to begin at 4 p.m. on Sunday, Nov. 12. Junior Choirs from seven churches in Ann Arbor, Chelsea, Dexter, and Monroe are participating. Directing the massed choir of well over 100 choristers will be Dr. Donald Williams, organist and choirmaster at Zion Lutheran church, Ann Arbor. Organist for the service will be Thomas Strode, organist and choirmaster at St. Andrew's Episcopal church. Instrumentalists will include Cathy Leach, trumpet, and Sally Williams, flute. Anthems to be sung by the combined choirs include works by W. H. Parry, Mozart, and traditional carols and hymns. The public is invited to attend without charge.

\$25 factory refund on new Maytag Jetclean dishwashers

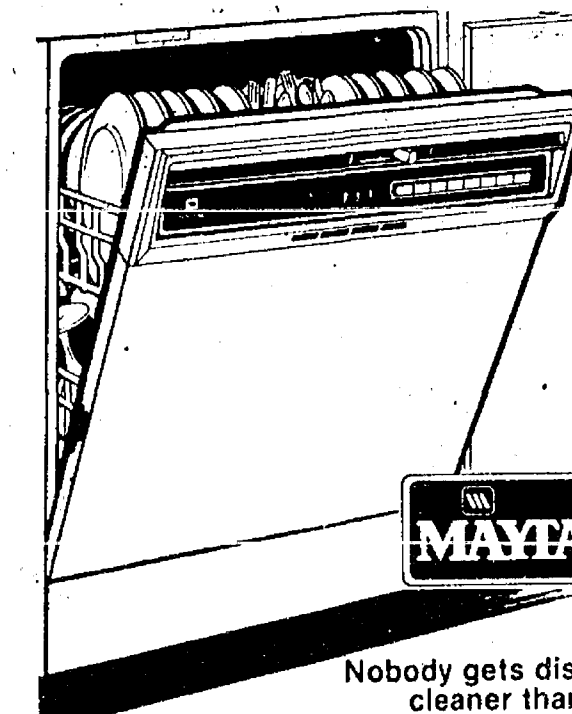

Save \$25 with factory savings certificate in current magazines and Cascade cartons

• Tested exclusive Maytag Jetwash action/Compare/Smaller holes mean high velocity jet spray
• Powderdry circulates air without heat • New styling, smart colors • Tested exclusive Maytag Micro-Mesh™ Filter

- ★ REGULAR WASH CYCLE
- ★ HEAVY WASH CYCLE
- ★ RINSE & HOLD
- ★ POWERDRY
- ★ ENERGY SAVER DRY
- ★ 5-YEAR WARRANTY ON POWER MODULE
- ★ CHOICE OF FRONT PANEL INCLUDED

Regular Price . . . \$419.95
Our Discount . . . \$ 30.00
Maytag Refund . . . \$ 25.00
Only . . . \$364.95
YOU SAVE \$55.00

HEYDLAUFF'S

113 N. Main St., Chelsea

Ph. 475-1221

GO **GAMBLES**
110 N. Main Ph. 475-7472

FOR RCA COLOR

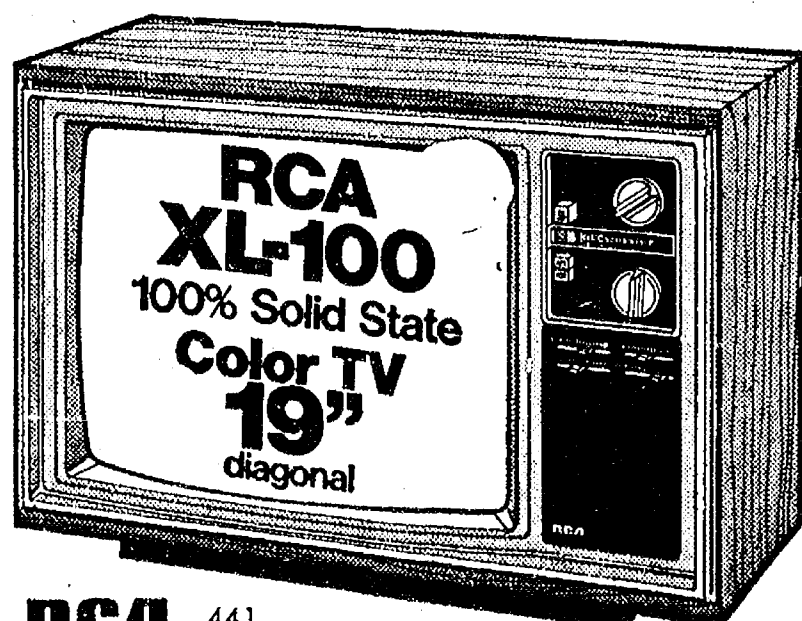

RCA 441
RCA XL-100 in a high performance table model

Reg. \$379.95 **\$349.95**

Shop Now & Save Dollars
RCA WEEK

IN-SEASON SPECIALS

APPLES and SQUASH

BY THE BUSHEL

KRAUT CABBAGE

BY THE CRATE

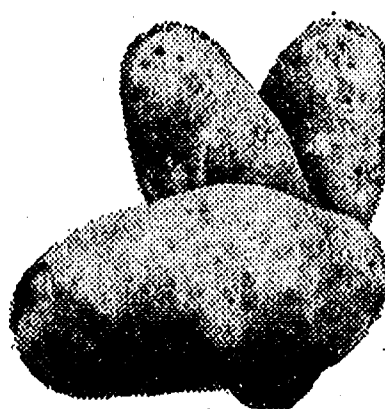

WINTER POTATOES and ONIONS

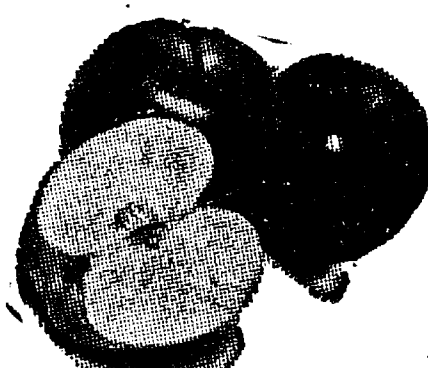

FRESH CIDER

INDIAN CORN

FARM BAKED DONUTS and BREAD

Taking Orders for Grave Blankets.

GEE FARMS

OPEN DAILY, 8 a.m. to dark.

14928 Bunker Hill Rd, Stockbridge

Ph. (517) 769-6772

Take M-52 north to Territorial, turn west, crossing M-106 to Bunkerhill Rd., north 1 1/2 miles to GEE FARMS.



Real Estate

By PAUL FRISINGER

REALTOR

HOW MUCH TAXABLE PROFIT?

When you sell your home at a profit, the difference between the cost and the selling price is taxable (unless you defer it by buying a more expensive home). The important cost basis is the sum of the original cost plus the dollar-value of improvements and selling expenses. Although the average homeowner can usually determine the amount originally paid for the home, he usually lacks information regarding improvements which have been made during ownership.

Amounts spent for replacements, alterations or improvements which increased the value

of the property can be added to the original cost basis to determine the gain or loss at sale. Not only should the homeowner know the dollar amounts of the improvements, he should be able to substantiate these facts in the event of an IRS examination. So keep those records and check stubs.

If there is anything we can do to help you in the field of real estate, please phone or drop in at FRISINGER REALTY CO., 935 S. Main St., Chelsea. Phone: 475-8682; evenings 475-2621. We're here to help!

Athletes Receive Special Awards Monday at Fall Sports Banquet

Chelsea High school auditorium and cafeteria was the scene Monday evening as parents, athletes, coaches, cheerleaders, and relatives joined to honor students in the annual Fall Athletic Banquet.

Following a pot-luck dinner, honors were bestowed upon deserving athletes in golf, cross country, football, and cheerleading. Honors included special awards, letters, and certificates of participation.

Receiving special recognition for their performances as varsity football players were Tom Bareis, voted Most Valuable Linebacker; and Alan Augustine, who received both Most Valuable Back and Most Valuable Player awards. Selected as Most Improved Linebacker was Keith Stillion and Doug Clark was awarded the double honor of Most Improved Back and Team Member.

Tom Bareis was the sole gridder who earned a third-year award on varsity. Second year award winners included seniors Jesse Coburn, Doug Clark, Alan

Augustine, Ben Kincer, Tim Bareis, Scott Powers, Scott Price, Jeff Eibler, and Jim Brown. Seniors receiving first-year awards were Bill Moore, Joe Kaiser, John Nelson, and Kevin Clark, while juniors were John Dunn, Mike Wood, Dan Pagliarini, Dan Koller, Mark Cole, Art Presley, Dan Rowe, John LaBarbara, Steve Hawker, Dave Morris, Tom Gilbreath, Andy Weir, Todd Wright, Keith Stillion, Louis Jahnke, Mike Killelea, Jeff Boyer, Brad Flanagan, and Brad Knickerbocker.

Captains selected for the 1979 season are John LaBarbara and John Dunn. Managers for the 1978 season were Mark Bareis, Jon Lane, and Tim Sweeny and coaches included Phil Bareis, Jim Ticknor and Jim Tallman.

Junior varsity football team selected Chris Heaton as Most Valuable Offensive and Defensive Lineman; Bill Freeman as Most Valuable Offensive Back; and Jeff Dils as Most Valuable Defensive Back. The Most Improved Player award was presented to both Steve Wilson and Eric Headrick in a tie.

Those who received JV letters were Jeff Dils, Bill Freeman, John Preston, Sean Peterson, Steve Wilson, Carl Simpson, Jon Riemenschneider, Kirk Stubbs, Mike Wade, Sandy McLaughlin, Chan Lane, Mike Lazarz, Eric Headrick, Brian Dault, Ken Hopkins, Sterling Vorus, Les Hafner, Chris Heaton, Mark Steinaway, Jeff Price, Craig Thams, and Scott Chapman.

Coaching for his 11th year was Jon Schaffner assisted by Bill Bainton. Managers were Brian Ackley, Tom Schaff, and Eric Schaffner while statisticians were David Lane and Rickie Slater.

On the freshman football team, coached by Wayne Welton, Ross Murphy was voted Most Valuable Team Player and Dave Lange was honored with the Most Improved Player award. All of the gridgers received numeral awards including Will Rosentreter, Ray Williams, Ken Nichols, Steve Snyder, Mike Bareis, Bob Trevino, Ross Murphy, Jeff Klink, Tim Blough, Toby Boyd, Tim Pennington, Jim Herter, Rick Poljan, Doug Inglis, Troy Schiller, Todd Sprague, Dave Peterson, Dave Lange, Dave Harrison, Doug Henson, Gary VanMeer, Steve Grau, Tim Whitesall, Bruce Centofanti, and Jeff Lantis.

Most Improved Golfer on Pat Wade's team went to Doug Bowen, senior, and fellow senior Charles Bridges received the Most Valuable Golfer award. Bridges also

received the singular distinction of fourth-year varsity award. Two fellow seniors were honored with the second-year varsity award. Two fellow seniors were honored with the second-year varsity award, Jeff Rabbitt and Mike Eisele, and junior Bill Spaulding was presented with a third-year award. Senior Doug Bowen and junior Dan McGill were honored with a first-year award.

Junior golfers receiving awards were Mark Barnes, Bob Aldrich, Drew Sprague, and Dave Wilson; sophomores were Steve Wolak, Randy Luick, Mike Bohlender, and Joel Krichbaum. Numerals were presented to freshmen John Welton, Phil Powers, Geoff Shaw, and Jim Chapman.

Pat Clarke's cross country team saw senior Pat Murphy voted Most Valuable Player while two first-year freshmen, Bob Benedict and Cheryl Hankerd, were selected as Most Improved Players.

Senior harriers given second-year awards were Pat Murphy and John Whitaker; junior was Teresa Hoffman. Junior Steve Kvarnberg was honored with a third-year award. Juniors who received first-year awards included Mark Beyer, Randy Bohl, Mark Stevenson, and Rich Stephens; sophomores were Jeff Bradley, Ken Bauer, and Pris Drew; freshmen were Bob Benedict, Bob Schleede, Duane Robbins, Nancy Hastings, and Cheryl Hankerd.

Members of the varsity football cheerleaders were presented awards by their advisor, Helen Bareis. Juniors earning honors were Mary Blanchard, Eileen Musolf, and Valisa Pletcher; seniors included Cindy Bareis, Carrie Lane, captain; and Cathy Villermore.

Honored on the junior varsity cheerleading team were Beth Bush, Angie Inglis, Nancy Heller, Marcia Warren, Amy Check, Deanna Ramey, and Kathy Brown.

Advisor Bev Martin issued honors to the freshmen cheerleading squad including Debbie Kamysyck, Marleen Williams, Connie Dault, Dani Bohl, and Laurie Voita.

Experts Will Discuss Parenting Problems

Do you find yourself frustrated, confused, feeling guilty and just plain depressed because of the problems of raising children? Don't feel alone because all of us do at one time or another.

United Methodist Church of Chelsea is presenting The Child and Family Services organization to come and provide an evening on parenting. A short presentation on Parenting of Today vs. Yesterday will open the evening, break for refreshments, then the group will be split into two discussion sections; parenting of pre-teen and small children and parenting counselor will assist each group.

Come and participate, share the everyday problems or maybe one specific problem you are having with your children.

Date is Tuesday, Dec. 5, at 7 p.m. Place will be announced at later date. For advance reservations and fee information, call Joann Carruthers at 475-7234 evenings or the church secretary. This program is open to anyone and everyone in the community.

Section Two

The Chelsea Standard

9-14 Pages

CHELSEA, MICHIGAN, THURSDAY, NOVEMBER 9, 1978



BROTHERS MATCH SUCCESS: Billy Lamb, 14, left, and Bobby Schleede, 14, both freshmen at Chelsea High school and sons of Mr. and Mrs. Don Schleede, 13333 Trinkle Rd., shot their first deer, using the same blind tree position behind the same tree, using similar bows, and bagging their catches with their same fourth shot of the season. There were a few differences, however. Billy shot a button buck on Friday, Nov. 3 at 5:45 on a full penetration lung shot. "I was nervous but excited," he commented. Bobby bagged a doe on Sunday, Nov. 5

at 5:55 p.m. also with a full penetration lung shot. "It was the thrill of my life," he said. Both boys had been out the night before their success without luck. The following night they nabbed their deer on the first shot. They used Aouters Astro Glazier bows, a year-old design utilizing a pulley tension concept, which they bought themselves. They both began deer hunting two years ago and belong to the Michigan Bow Hunters Association. "We can't wait for next year," they said in unison.

Special Olympic Wrestlers Win Medals

Gold, silver, and bronze medals glowed with brilliance from the necks of five Chelsea Special Olympic wrestlers following the State Special Olympic Wrestling Tournament in Utica at Henry Ford II High school, Saturday, Nov. 4.

Area 20 winning wrestlers included Chelsea students Steve Lawrence, Glenn Passow, Jay Curry, Ryan Sweeney, and Chris Williams. Also competing from the area were several boys from High Point and St. Louis School for Exceptional Boys.

Coaching for Chelsea were Judy Bottom, student teacher under Nancy Cooper; Debbie Bergman, Doug Cooper, and Johnny Hill. Competition was very tough from wrestlers who traveled from Muskegon, Flint, Ottawa, Allegan,

Escanaba, St. Clair, Detroit, Montcalm, Ionia, Lansing, Eaton, Shiawassee, Grand Rapids, Lapeer, Ludington, and Clinton county.

Winning gold medals were Steve Lawrence in the 125-pound class and Glenn Passow in the 135-pound class. Chris Williams won a silver in the 145-pound class while bronze medal winners were Ryan Sweeney in the 155-pound and Jay Curry in the 165-pound class.

Kim Foss, Linda Alber, and Dawn Stancato attended as Chelsea cheerleaders.

The next event for the Chelsea Special Olympians will be a floor hockey tournament on Nov. 10 and one on Dec. 1. Winners from the area will participate in the State Poly Hockey Tournament in Troy on Dec. 8, and the State

Floor Hockey tourney in Flint on Dec. 16.

Bradley Tompkins Named to Dean's List

At Hyles Anderson

Bradford A. Tompkins, son of Mr. and Mrs. Orville W. Tompkins of 3663 Chelsea-Manchester Rd., has been named to the Dean's List for academic achievement during the 1977-78 school year at Hyles Anderson College in Crown Point, Ind.

Brad is presently teaching 6th grade at the Temple Baptist Church School in St. Paul, Minn. His address is 1853 Marshall Ave., St. Paul, Minn. 55102.

475-8689
475-2030

115 PARK ST.
CHELSEA, MICH.

MAYER AGENCY

(of Springer-Kleinschmidt Agency Inc.)

Your Local Independent Insurance Agency providing dependable protection and prompt claim payment through 10 of the nation's leading insurance companies.

HOME - AUTO - BUSINESS INSURANCE



Sheridan W. Springer

Charles A. Kleinschmidt

Ruth DeVine

Micky Quackenbush

RICK'S MARKET

20490 M-52

"The Store with the Spartan on the Door"

Phone 475-2898

GREEN GIANT

NIBLETS
CORN

12-Oz. Can 29¢

SUGARY SAM

YAMS

22-Oz. Can 75¢

BRILLO
SOAP
PADS

Pkg. of 10 Pads 45¢

MAZOLA
CORN OIL

1-Qt. Bottle \$1.79

16-OZ. BOTTLES

FAYGO 8 pac \$1.09

(plus deposit)

RICK'S HOT BREAD DAILY

Weekdays by 3:30 p.m. Sat. & Sun., by 10:30 a.m.
(QUANTITY RIGHTS RESERVED)

ECKRICH

SMOK-Y-
LINKS

10-Oz. Pkg. 99¢

BORDEN

SOUR
CREAM

1 Pt. Crtn. 59¢

ECKRICH

Sweet Smoked
BACON

1-Lb. Pkg. \$1.49

NABISCO DANDY

SOUP
CRACKERS

1-Lb. Box 79¢

SPARTAN

STRAWBERRY
JELLY

18-Oz. Jar 65¢

BULLDOG

SARDINES

3 3/4-Oz. Can 45¢

Beautiful
AND IT
SAVES
ON FUEL
BILLS

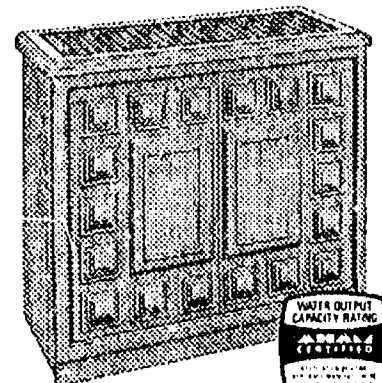

Model 39D
Don't buy any humidifier without this seal certifying full rated capacity.

Coolerator
HUMIDIFIER

Without proper humidity in your home, you need more heat to feel comfortable. So—turn up the humidity, turn down the heat and save fuel!

As Low As \$69.95

- Automatic humidistat
- 3-speed operation
- Refill signal light
- Water level indicator
- Easy to clean
- AHAM Certified Evaporative Capacity—11 gallons of water a day

Heydlauff's

113 N. MAIN ST.
PH. 475-1221

DANCER'S PRE-WINTER SALE

PRE-WASHED
MEN'S LEVI'S 25% Off

MEN'S SUITS 25% Off

SELECTED
WOMEN'S CO-ORDINATES .. 1/3 Off

15% OFF

On Entire One Step Up Junior Dept.

See Our New Selection of
TOWELS & SHOWER CURTAINS

DANCER'S

Chelsea's Friendly Dept. Store

**Ads
Taken
Till 5 p.m.
Monday**

PUT IT IN THE WANT ADS FOR RESULTS

**Just
Phone
475-1371**

WANT ADS

The Chelsea Standard

WANT AD RATES

PAID IN ADVANCE—All regular advertisements, 75 cents for 25 words or less, each insertion. Count each line as a word. For more than 25 words add 5 cents per word for each insertion. "Half" ads or box numbers ads, 50 cents per insertion.

CHARGE RATES—Same as when in advance, with 25 cents bookkeeping charge if not paid before 5 p.m. Monday preceding publication. Pay in advance, send cash or stamps and save 5 cents.

DISPLAY WANT ADS—Rate, \$1.00 per column inch, single column wide. Single paragraph ads, 14-point type only. No borders or boldface type. Minimum 1 inch.

CARE OF THANKS OR MEMORIALS—Single paragraph ads, 14-point type only. No borders or boldface type. Minimum 1 inch.

COPY DEADLINE—5 p.m. Monday week of publication.

ERRORS—Advertisers should check their ads the first publication. This newspaper will not be liable for errors in the ad wherein the error occurred. Errors in publication except to the extent of the cost of the ad for the first week's insertion. Adjustment for errors is limited to the cost of portion of the ad wherein the error occurred.

FLORIDA FRUIT—Sold by Kiwanis. Oranges \$10.50 case; \$6 1/2 case. Grapefruit, \$8.50 case; \$4.50 1/2 case. Try it, you'll like it! Delivered to your door by Dec. 15th. Call 475-2045.

FOR SALE—1975 Jeep Wagoneer, p.s., p.b., very good condition. AM-FM stereo, power rear window, 82,000 miles. \$4,700. Ph. 475-8935.

"WORM GROWERS NEEDED!" Monthly income! Buy-back contract! Management opportunities! "Free brochure" (call toll-free 1-800-448-4511. Operator 381). Worms, Box 4169, Jackson, Ms. 39216.

BODY SHOP

COMPLETE FULL TIME
Estimates Available

PALMER FORD

222 S. Main 475-1301
401f

STEP UP TO

**KOZMA
CONSTRUCTION**

And
Step
Down
In
Price

LICENSED
BUILDER
FREE ESTIMATES
COMPLETE
CONSTRUCTION
SERVICES

CALL
LEN KOZMA
475-7452

201f

PRIME

4.5-ACRE BUILDING LOT, 1 1/4
miles north of Chelsea. Perked,
zoned, and ready to go. \$13,900.
Will build to suit.

Weber Homes

Ph. 475-2828

101f

Complete Body Shop Service

FREE ESTIMATES
Contact Ralph Machesky

**Faist - Sprague
Buick - Olds, Inc.**

475-8664

101f

THE GREATEST upholstery sale

in Merkel's home. Sofas, chairs,
loveseats, sets trucked to Chelsea
from the factory showrooms. A
sale so big it's being held in the
Union Hall Friday and Saturday
this week only. Immediate delivery.
One of a kind values. Shop
early.

**Merkel
Home Furnishings**

Main St. in Chelsea
Ph. 475-8621

101f

MAUSOLEUMS ★ MONUMENTS

BRONZE TABLETS ★ MARKERS

**BECKER
MEMORIALS**

6033 Jackson Road
ANN ARBOR, MICHIGAN

101f

WANT ADS

GIGANTIC GARAGE SALE—Sat-
urday, Nov. 11, 9-5. Baby crib,
portable record player, furniture,
clothing, toys and much, much
more! 3995 Chestnut Circle, Car-
riage Hills subdivision off Dexter.
Pinckney Rd. Hurry for this big
sale. x22

ART FAIR & Christmas Bazaar,
Saturday, Nov. 11, 10 a.m. to 5
p.m. at Washtenaw County Service
Center gym., Washtenaw and Hog-
back. x48

FOR RENT—1-bedroom apart-
ment, suitable for one person.
Utilities included. \$180 per month
plus security deposit. No pets. Ph.
498-2400. x22

**FALL AND WINTER
SUPER BUY**

USED 728 Simplicity 8 h.p. Broad-
moor lawn tractor and 36" mower
with new snow blade. New roto-
tiller, new vacuum collector-cart
combination and a Lawn-O-Water
attachment. A lot of usable equip-
ment priced to sell in one lot.

Chelsea Hardware

Gard 'n' Saw Annex

22

WANT ADS

FURNITURE SALE—Sofa and 5
chairs, \$80 and under. Saturday,
Nov. 11, 9-4, 6345 Carriage Lane,
Carriage Hills subdivision, Dexter.
Ph. 426-2776. x22

CLEAN, soft, fluffy dry carpets.
That's what you get when you
clean them with HOST. Rent the
HOST machine. Merkel Home
Furnishings, Chelsea, 475-8621. x22

BABY FURNITURE and clothes.
Ph. 475-2584. x22

FORD GRAN TORINO, 4-door, all
automatic, 15,000 miles, like new.
Ph. 475-7638. x22

FOR SALE—AKC Doberman pups,
male and female, black and rust,
good temperaments. Ph. (517) 268-
0288 after 5 p.m. x49

WANT ADS

LEONARD REITH

Master Plumber

Licensed Electrician

Hat Water Heat

18238 N. Territorial
Rd.
Chelsea, Mich. 48118

Phone: 475-2044

521f

WANT ADS

GRASS LAKE

NEW 8-bedroom rancher, dining
room, family room, carpeting,
full walkout basement to patio.
Thermopane windows, gas utilities,
attached 2-car garage. 1.3 acres
and more available.

Findlay eyes. and week-ends,
1-517-522-4816

Southside Realty

1-517-522-8469

23

WANT ADS

WANTED—Cocktail waitress for
concourse and lounge at Chelsea
Lanes. Will pay \$3 an hour if ex-
perienced. Ph. 475-8141. x181f

HELP WANTED—Part-time and
full-time custodial services for
office cleaning. Ph. 663-6348. x24

HELP WANTED—Part-time and
full-time security guards in Chelsea-
Dexter area. Ph. 663-6348. x24

HOUSE FOR RENT—4 bedrooms,
1 1/2 baths, one-car garage, refrig-
erator, stove, washer and dryer
furnished. \$400 per month plus utilities. Ph. 475-8763 after 6 p.m. x22

CLOCKS REPAIRED—Antique,
clocks, and grandfather. Ph.
475-8494 after 4:30 p.m. x23

1975 FORD LTD BROUGHTON—
Station wagon 9-passenger, leather
upholstery, all extras. Good condition.
7618 Grand Ave., Dexter.
Ph. 426-3890. x181f

AMERICAN LEGION HALL Rental
—\$75-\$125. Ph. Lena Behnke,
475-9231, evenings and week-ends. 11f

WANT ADS

**CHEVROLET — BUICK
TOBY FREEMAN**

Business (517) 851-7225
Residence (517) 851-7504

C. W. GLENN & SONS, INC.

401 N. Clinton St.
Stockbridge, Mich. 49285

101f

WANT ADS

SIGNS

—FOR SALE

—EXIT

—NO SMOKING

—FOR RENT

—KEEP OUT

—NO HUNTING

—NO SWIMMING

The Chelsea Standard

300 N. Main St.
Chelsea, 475-1371

401f

WANT ADS

**FLOOR COVERING
Is Our Business**

TILE—SOLARIAN—HARDWOOD
CARPET—INSTALLATION—
REPAIRS

FREE ESTIMATES — 475-8621

**Merkel
Home Furnishings**

47f

WANT ADS

Fireplace Builder

Field stone mason, block and brick
mason, tuck pointing.

FREE ESTIMATES
Call 475-8025 after 3 p.m.

Patrick Grammatico

101f

WANT ADS

NEW 1979 MODELS

Franklin Factory

Showroom Samples

SAVE 25% to 50%

THE GREATEST upholstery sale
in Merkel's home. Sofas, chairs,
loveseats, sets trucked to Chelsea
from the factory showrooms. A
sale so big it's being held in the
Union Hall Friday and Saturday
this week only. Immediate delivery.
One of a kind values. Shop
early.

**Merkel
Home Furnishings**

Main St. in Chelsea
Ph. 475-8621

101f

WANT ADS

FLORIDA FRUIT

Sold by Kiwanis. Oranges \$10.50 case; \$6 1/2 case. Grapefruit, \$8.50 case; \$4.50 1/2 case. Try it, you'll like it! Delivered to your door by Dec. 15th. Call 475-2045.

FOR SALE—1975 Jeep Wagoneer, p.s., p.b., very good condition. AM-FM stereo, power rear window, 82,000 miles. \$4,700. Ph. 475-8935.

"WORM GROWERS NEEDED!" Monthly income! Buy-back contract! Management opportunities! "Free brochure" (call toll-free 1-800-448-4511. Operator 381). Worms, Box 4169, Jackson, Ms. 39216.

BODY SHOP

COMPLETE FULL TIME
Estimates Available

PALMER FORD

222 S. Main 475-1301
401f

STEP UP TO

KOZMA
CONSTRUCTION

And
Step
Down
In
Price

LICENSED
BUILDER
FREE ESTIMATES
COMPLETE
CONSTRUCTION
SERVICES

CALL
LEN KOZMA
475-7452

201f

PRIME

4.5-ACRE BUILDING LOT, 1 1/4
miles north of Chelsea. Perked,
zoned, and ready to go. \$13,900.
Will build to suit.

Weber Homes

Ph. 475-2828

101f

Complete
Body Shop
Service

FREE ESTIMATES
Contact Ralph Machesky

Faist - Sprague
Buick - Olds, Inc.

475-8664

101f

THE GREATEST upholstery sale

in Merkel's home. Sofas, chairs,
loveseats, sets trucked to Chelsea
from the factory showrooms. A
sale so big it's being held in the
Union Hall Friday and Saturday
this week only. Immediate delivery.
One of a kind values. Shop
early.

Merkel
Home Furnishings

Main St. in Chelsea
Ph. 475-8621

101f

MAUSOLEUMS ★ MONUMENTS

BRONZE TABLETS ★ MARKERS

BECKER
MEMORIALS

6033 Jackson Road
ANN ARBOR, MICHIGAN

101f

WANT ADS

LEONARD REITH

Master Plumber

Licensed Electrician

Hat Water Heat

18238 N. Territorial
Rd.
Chelsea, Mich. 48118

Phone: 475-2044

521f

WANT ADS

GRASS LAKE

NEW 8-bedroom rancher, dining
room, family room, carpeting,
full walkout basement to patio.
Thermopane windows, gas utilities,
attached 2-car garage. 1.3 acres
and more available.

Findlay eyes. and week-ends,
1-517-522-4816

Southside Realty

1-517-522-8469

23

WANT ADS

WANTED—Cocktail waitress for
concourse and lounge at Chelsea
Lanes. Will pay \$3 an hour if ex-
perienced. Ph. 475-8141. x181f

HELP WANTED—Part-time and
full-time custodial services for
office cleaning. Ph. 663-6348. x24

HELP WANTED—Part-time and
full-time security guards in Chelsea-
Dexter area. Ph. 663-6348. x24

HOUSE FOR RENT—4 bedrooms,
1 1/2 baths, one-car garage, refrig-
erator, stove, washer and dryer
furnished. \$400 per month plus utilities. Ph. 475-8763 after 6 p.m. x22

CLOCKS REPAIRED—Antique,
clocks, and grandfather. Ph.
475-8494 after 4:30 p.m. x23

1975 FORD LTD BROUGHTON—
Station wagon 9-passenger, leather
upholstery, all extras. Good condition.
7618 Grand Ave., Dexter.
Ph. 426-3890. x181f

AMERICAN LEGION HALL Rental
—\$75-\$125. Ph. Lena Behnke,
475-9231, evenings and week-ends. 11f

WANT ADS

**CHEVROLET — BUICK
TOBY FREEMAN**

Business (517) 851-7225
Residence (517) 851-7504

C. W. GLENN & SONS, INC.

401 N. Clinton St.
Stockbridge, Mich. 49285

101f

WANT ADS

SIGNS

—FOR SALE

—EXIT

—NO SMOKING

—FOR RENT

—KEEP OUT

—NO HUNTING

—NO SWIMMING

The Chelsea Standard

300 N. Main St.
Chelsea, 475-1371

401f

WANT ADS

**FLOOR COVERING
Is Our Business**

TILE—SOLARIAN—HARDWOOD
CARPET—INSTALLATION—
REPAIRS

FREE ESTIMATES — 475-8621

**Merkel
Home Furnishings**

47f

WANT ADS

Fireplace Builder

Field stone mason, block and brick
mason, tuck pointing.

FREE ESTIMATES
Call 475-8025 after 3 p.m.

Patrick Grammatico

101f

WANT ADS

NEW 1979 MODELS

Franklin Factory

Showroom Samples

SAVE 25% to 50%

THE GREATEST upholstery sale
in Merkel's home. Sofas, chairs,
loveseats, sets trucked to Chelsea
from the factory showrooms. A
sale so big it's being held in the
Union Hall Friday and Saturday
this week only. Immediate delivery.
One of a kind values. Shop
early.

**Merkel
Home Furnishings**

Main St. in Chelsea
Ph. 475-8621

101f

WANT ADS

FLORIDA FRUIT

Sold by Kiwanis. Oranges \$10.50 case; \$6 1/2 case. Grapefruit, \$8.50 case; \$4.50 1/2 case. Try it, you'll like it! Delivered to your door by Dec. 15th. Call 475-2045.

LITTLE WANT ADS! BIG PLUSES FOR BIG RESULTS!

**JUST PHONE
475-1371**

WANT ADS

QUASAR TV
Sales and Service
Also Service on Most Major Brands
Antenna Installation and Supplies
We Do Home Service.
PORTER'S TV
212 Buchanan St., Chelsea
Ph. 475-8380

WANT ADS

GUARDS
Manufacturing Plant

OLDEST and largest national security firm seeking unarmed guards to work in CHELSEA. Various shifts, premium pay, free uniforms and benefits. Apply Friday, Nov. 10, 10 a.m. to 5 p.m.

Pinkerton's, Inc.

Holiday Inn, Room 142,
1-94 and M-127 near Jackson
Ph. 1-569-1006 E.O.E.

LOSE WEIGHT fast revolutionary "Coffee-Break" cubes turn coffee into powerful appetite suppressant. Reduce excess fluids with Fluidex. Chelsea Pharmacy. x24

WANTED TO BUY — Raw fur, top dollar paid, also deer hides \$5. Ph. 475-8047. x24

FOR SALE — Gas dryer, 3 years old, avocado green. Ph. 475-9387. x17tf

CORRECTIVE HORSESHOEING and trimming. Mike Brisbois. Ph. 567-3038. x45tf

HIDDEN IN THE PINES on Cavanaugh Lake Road (near Pierce). Brand new raised ranch home on two beautiful wooded acres. Two baths, 2-car garage, fireplace, Anderson thermopane windows, 1,394 square feet. A home to be proud of! \$67,900. WEBER HOMES, 475-2828, 475-9258. x18tf

NO HUNTING SIGNS

Now Available

at

The Chelsea Standard

APPLICATORS NEEDED — 10 roofing foremen needed immediately. 72-year-old company offering good insurance plan and exceptional profit sharing. Year-round work. We furnish all equipment except hand tools. Call 313-426-4879 or stop at 7300 W. Huron River Dr. between 7 and 9 a.m. Sherif-Goshin Co., 7300 W. Huron River Dr., Dexter. x52tf

Energy Control Insulation, Inc.

3921 Varsity Dr., Ann Arbor
Tired of high heating cost?
Save 40%

Rapco-Foam over 35 years and more than 2½ million homes insulated.

UL Approved.
Guaranteed for life of structure.
Quality—Only trained and licensed installers.
Noise Reduction by 70-80%.
Anti-Rodent.
Anti-Insect.
Moisture Resistant.
Non-Allergic.
Rapco-Foam tested by 40 independent agencies.

For more information

Call Jerry
Days 973-2245
Evenings 475-1818

WANT ADS

COUNTRY HOUSE — To share with 1 or 2 more people. Horses ok. Organic farm in Webster with option to buy in. Send resume with phone number to Box 111, Dexter, Mich. 48130. x22

SEAMLESS ALUMINUM eases, troughs, roofing, siding, and carpentry work of all kinds. Experienced installers. All work guaranteed. For free estimate, call R. D. Kleinschmidt Co., 428-8836. x31tf

AN OHIO OIL CO. offers PLENTY OF MONEY plus cash bonuses, fringe benefits to mature individual in Chelsea area. Regardless of experience, write C. C. Read, Pres., American Lubricants Co., Box 696, Dayton, Ohio 45401. x22

LIVE BAND MUSIC for weddings, parties, banquets, etc. Ph. 475-1811. x45tf

OLDER WOMAN wants 1 room apartment, closet and bath. References, downtown Chelsea. Reasonable. Reply to Box No. 9 in care of The Chelsea Standard. x22

USED CAR SALE

'77 FORD LTD II. Air, stereo. Super sharp. \$4295

'71 FORD Galaxie 500. Automatic. Runs good. \$695

'73 OLDS Cutlass Supreme. Air. One owner, excellent condition. \$2695

'77 FORD Granada Ghia 4-door. Air, auto., p.s., p.b., one owner. \$3995

TERMS AVAILABLE
ALL PALMER USED CARS
FULLY RECONDITIONED AND
READY TO GO!

PALMER FORD

65 Years in Chelsea
Since April 15, 1912
Chelsea 475-1301

FOR SALE — 1966 Volkswagen Beetle, must sell, needs engine work, extra tires and spare parts. Make offer for entire car and/or for parts. Ph. 475-9309 after 6 p.m. or 475-9977 any time. x21

PATCHING AND PLASTERING. Call 475-7489. x31tf

C—ustom Built Homes

O—hi We Remodel too

U—can count on us

N—o Job Too Small

T—rim Inside and Out

R—ough-In Only If

Y—ou Want to Finish

S—iding Aluminum, 5" Gutters

I—mmediate Attention

D—ALE COOK & CO.

E—stimates, Free

BUILDERS

Please Call

475-9153
DALE COOK

FOR SALE — New Idea 1-row No. 10 corn picker, also David Brown 995 diesel tractor with full hyd. loader, both excellent condition. Ph. 475-9417 after 5:30 p.m. x22

SECRETARY — Experienced, good typing and dictation skills for public agency in Ann Arbor. Offers variety and independent judgment. Excellent fringe benefits. Apply to P. O. Box 7585, Ann Arbor, Mich. 48107. x22

FOR SALE — 3-piece modern queen-size bedroom set. \$175. Ph. 1-498-2712. x22

WE HAVE SOME

Single & Double Barrel
Shotguns

at

Close-Out Prices

Also, 12-ga. Slug Barrels for Remington 870 Shotguns

Chelsea Hardware

110 S. Main Ph. 475-1121 19tf

WANT ADS

**Pierson &
Riemenschneider**
475-9101

IN THE COUNTRY, but only 15 min. from Chelsea. 3-bedroom home is set on 7.48 acres, lots of room for a family. Completely finished recreation room. \$69,900.

MAINTENANCE FREE — 3-bedroom brick ranch only 5 minutes from Chelsea. Extremely nice walk-out family room with fireplace. Convenient laundry room plus handy work shop. Beautiful hilltop view. \$72,900.

FANTASTIC LOCATION — 3-bedroom home set on 1 acre. An abundance of trees provides lots of privacy. 33' access to North Lake. Beautiful large stone fireplace. \$75,500.

**Pierson &
Riemenschneider**
REALTORS

111 Park St. - 475-9101

EYES:
Norma Kern 475-8132
Patrick Merkel 475-1824
John Pierson 475-2064
Dale Queenan 475-1819
Jeanne Riemenschneider 475-1469 22tf

LOCAL COUPLE looking for house to rent in country. Ph. 475-9509. x22

APARTMENT FOR RENT — 2-bedroom apt. in Dexter, references required, no pets. \$250 plus utilities. Ph. 426-4125. x22

FOR SALE — 1972 Oldsmobile 4-door, excellent transportation, good condition. Ph. 475-2052 after 6 p.m. x23

CARPET CLEANING — 12 cents a square foot. Free estimates. 12 years experience. Ph. 475-9379. x19tf

Chelsea Plumbing & Heating

Reasonable Rates

GAIL SHEARS
Licensed Journeyman

GARLAND DE YOE
Licensed Master

Ph. 475-1037 17tf

REAL ESTATE

CHELSEA AREA

COUNTRY LIVING — On one acre. 4 miles west of Chelsea. 6-yr-old 3-bedroom ranch, 1½ baths, spacious country kitchen opens to patio. 2½-car garage, full basement with nearly finished rec. room w/Franklin stove. New insulation, low fuel bills, low maintenance, mature trees, quiet neighborhood. Chelsea schools. Easy I-94 access. \$59,900.

**Blanchard &
Associates, Inc.**
Office 769-9492

EYES:
Virginia Blanchard 475-2521
Pat Sands 995-2032
Phil Conlin 429-2978
Mike Poulin 663-4241
Dave Blanchard 971-3419 x10tf

ROOFING, siding, gutters, storm windows and doors. For a free estimate, phone 428-7104. Service Roofing Co., Manchester, Mich. x48tf

ENGRAVING BUSINESS FOR SALE — \$4,500 with 1976 new Hermes Super GTX machine, 9 sets of type, metal cutter, desks, entire stock including trophies and parts, plaques, charms, etc. Ph. 662-3380. x38tf

FOR SALE — 1972 VW van, excellent cond., new radials, 47,000 miles, no rust. Ph. 662-3730 days, or 878-6820 eves. x1tf

**Window Screens
Repaired**

Reasonable rates.

Chelsea Hardware

110 S. Main Ph. 475-1121 30tf

WANT ADS

Felt-Lined Boots

Genuine Sorel Arctic Pac and Premium Felt-Lined Boots
Reasonable Prices

Chelsea Hardware

110 S. Main. Ph. 475-1121 22

WANTED TO BUY — Jeep or other 4-wheel drive vehicle. Reasonable price, condition. Ph. 475-8217, evenings and week-ends. x22

FOR SALE — 1971 Buick LeSabre. Ph. 475-2051. x19tf

WILL BABYSIT in my Chelsea home any time. Ph. 475-1828. x23

SUNFLOWER SEED — 50-lb. bag, \$8.50, 25-lb. bag, \$4.50. Also, cracked corn and millet. Ph. 426-8404. x19tf

LAND CONTRACTS & MORTGAGES wanted — Land contracts purchased, any amount, anywhere in Michigan. Lowest discounts. Can also make real estate loans. Call Dan Duncanson, Ann Arbor Real Estate Co., 668-8595. x31tf

LOST — Power take-off shaft, vicinity of Chelsea. Ph. Charles Trinkle, 475-7798, evenings. x22

THORNTON 475-9193

A GREAT OPPORTUNITY! 3-family income investment located in the Village of Chelsea. Each furnished with stove and refrigerator. See it today! Total monthly income approx. \$550! \$41,900.

IF PRIVACY is your preference, see this spacious country home on 20 acres. Plenty of extras including fieldstone fireplace in living room, hardwood floors, 3 bedrooms, full walkout basement and more! Pond. Large pole barn. \$107,000.

GREAT BUY! Brand new home in the country. Choose your carpeting and move right in before the holidays! Three bedrooms, 2 full baths. Full basement. 2-car attached garage. 2 acres. \$59,500.

RETIRED FARMER? You'll feel right at home in this brick country home on 10 acres. 3 bedrooms. Fireplace. Hardwood floors. Full basement with bath. Chelsea schools. \$89,900.

ROBERT H.

THORNTON

JR., P.C.

REALTOR

EVENINGS:
Chuck Walters 475-2308
Barb Rybak 475-8498
Lang Ramsey 475-8138
Mark McKernan 475-8424
Helen Lancaster 475-1198
George Knickerbocker 475-2846 22tf

WANT ADS

WANTED — Plow ground and standing hay. Ph. 475-2771. x37tf

**Complete
Body Repair
Service**

Bumping — Painting
Windshield and Side Glass
Replacement

Open Monday Until 8

**CONTACT DON KNOLL
FOR FREE ESTIMATE**

Village

Motor Sales, Inc.
CHRYSLER — DODGE
PLYMOUTH — DODGE TRUCKS

Phone 475-8661
1185 Manchester Rd., Chelsea

Hours: 8 a.m. to 5:30 p.m.
Tues. thru Fri., Until 8 Monday

9 a.m. to 12 noon Saturday

FOR SALE — Magic Chef gas stove, \$100. 30-gallon glass-lined gas water heater, either propane or city gas. Ph. 475-1087. x23

BABYSITTER WANTED — North Lake area. Your home or mine. 6 a.m. to 4:30 p.m. Ph. 475-2581. x23

FOR SALE — 1970 Chevrolet, runs good, body good, \$350 or best offer. Ph. 498-2042. x22

BABYSITTER NEEDED — Must be dependable for afternoons and Saturdays. Ph. 475-7031 after 4 p.m. x22

LOST — In Polly's parking lot last Sunday, 3-month-old long-haired gray tiger kitten. Has the letter "M" marked in black on forehead. Ph. 475-9374. x22

WILL BABYSIT in my home, Monday through Friday. Ph. 475-7071. x25

BASEMENT SALE — Saturday and Sunday, 10 a.m. to 4 p.m. Everything. 3655 Jacob Rd. Free hunting dog to good home. Ph. 428-8719. x22

YOU SAVED and slaved for wall to wall carpet. Keep it new with Blue Lustre. Rent electric shampooer, \$2. Chelsea Hardware. x22

VACUUM CLEANERS

Authorized ElectroLux sales and service.

James Cox

428-8444, or 428-8686
118 Riverside Dr., Manchester 48tf

The average new freshman at Central Michigan University this year had a high school grade point average of about 3.2 (4.0 equals straight A). That figure has been rising yearly at CMU recently.

Cards of Thanks

CARD OF THANKS

My sincere thanks to the residents of Lima township for your support in electing me as your supervisor. To my campaign committee for all their support and time. My chairman, treasurer and the many residents who allowed my signs on your property. I do care about Lima township and pledge to do the very best of my ability to represent each and everyone of you as your supervisor. Again, thank you. Lella C. Bauer.

CARD OF THANKS

We would like to thank the Chelsea Police and firemen who indefatigably gave cardiac resuscitation to our husband and father, the Rev. R. J. Ratzliff, friends and neighbors who came to aid and comfort us. Your many acts of kindness are deeply appreciated. The family of Darrell Larson.

CARD OF THANKS

We wish to express our thanks to friends, neighbors and relatives for the many expressions of sympathy, flowers, cards and money at the time of the passing of our mother. Also thanks to the Rev. Carl W. Schwarm and the Stefan Funeral Home. The family of Myrtle Mae Abdon.

Gunfire can generate excessive sound levels, and hearing specialists point out hunters, skeet shooters and trap shooting fans should use protectible ear plugs.

Card of Thanks

CARD OF THANKS

I wish to express my appreciation to the many friends, neighbors, and co-workers for the flow-ers, cards, and expressions of concern through my recent illness. Also, to the nurses, doctors, and staff of Chelsea Community Hospital and St. Joseph Mercy Hospital for their outstanding care. Many, many thanks. Mr. and Mrs. Joe Branham.

Evangelical Children's Home Residents Will Conduct Church Service

Children and staff from the Evangelical Children's Home in Detroit will conduct the service Sunday, Nov. 12 at St. John United Church of Christ, Rogers Corners, in observance of Mission Sunday. Members of St. John church will host to the group from the home at a pot-luck dinner following the service.

Donald Bauer, Jr., son of Mr. and Mrs. Donald Bauer of Scio Church Rd., a resident of the home, will be with the group on Sunday.

Church service is at 10:30 a.m. and friends and neighbors are welcome.

The tremendous growth of Central Michigan University's business and administration programs has led to a complete reorganization with seven departments now housed within the School of Business Administration. Enrollment in the business areas has doubled over the past six years.

SPECIALS

1-LB. PKG. ECKRICH

Sliced Bologna . . . \$1.45

1-QT. JAR SALAD DRESSING

Miracle Whip . . . \$1.14

12-OZ. CAN

Niblets Corn . . 2 for 63c

2-LB. BAG FROZEN

French Fries . . . 41c

NO. 303 CAN DEL MONTE

Cut Green Beans . . 2 for 63c

KUSTERER'S

FOOD MARKET

DIAL 475-2721

WE DELIVER

No longer
Need You Have
Idle Money!

Now...Automatic
transfer of funds from
your interest bearing savings to
your checking account as needed.

When your checks are presented to us for payment, by prior arrangement, we can transfer monies from interest bearing savings to your checking account. There is no need to lose a moment's worth of interest on the funds you have on deposit with this bank because we won't transfer funds until checks you have written are presented to us for payment.

If you maintain a minimum of \$1,000.00 in your savings account there is no charge for this service. If your balance falls below this amount your checking account will be charged a flat \$5.00 per month service charge.

Of course you always receive interest at 5% per annum on the daily balance in your savings account and this interest is paid monthly.

Stop in and get the full story of this automatic fund transfer program.

**CSB CHELSEA
STATE
BANK**
Member F.D.I.C.



AL KLEIS
Broker

All-Brick 3-Bedroom Ranch

On 1½ acres overlooking lake in Waterloo area. Chelsea schools. Must be seen to appreciate.

Also several building site, from 2½ to 10 acres, with lots of trees.

CALL 475-7322 or 475-8308

Kleis Real Estate

FOR APPOINTMENT

17992 Waterloo Rd. Chelsea

LIEBECK FARM

Excellent 10-acre building sites,
on quiet County road. Remote
but close. Chelsea schools.

Ph. 475-2828 or 475-9258

\$17,500 by owner

CHELSEA GLASS, INC.

WORKMANSHIP AND MATERIALS FULLY GUARANTEED
Open Daily 8 a.m. to 5 p.m.; Sat., 8 a.m. to 1 p.m.

140 W. Middle, Chelsea Phone (313) 475-4667

WE REPAIR AND REPLACE:

- ★ STORE FRONTS
- ★ FURNITURE TOPS
- ★ SHOWER DOORS
- ★ THERMOPANES
- ★ AUTO GLASS — Including Windshields
- ★ MIRRORS
- ★ PATIO DOORS
- ★ TUB ENCLOSURES

Free Pick-up and delivery on auto work.
Storm Door

Legal Notices

MORTGAGE SALE
Default having been made in the terms and conditions of a certain mortgage made by DONALD J. MILLAR and MONIQUE R. MILLAR, his wife, of Ann Arbor, Washtenaw County, Michigan, Mortgages, to STANDARD FEDERAL SAVINGS AND LOAN ASSOCIATION, A Federal Association, of Troy, Oakland County, Michigan, Mortgage, dated 14th day of March, 1977, and recorded in the office of the Register of Deeds for the County of Washtenaw and State of Michigan, on the 28th day of March, 1977, in Liber 1587 of Washtenaw County Records, on page 426, on which mortgage there is claimed to be due, at the date of this notice, for principal and interest, the sum of Fifty One Thousand Two Hundred Thirty-three and 00/100 dollars (\$51,233.00).
And no suit or proceedings at law or in equity having been instituted to recover the debt secured by said mortgage or any part thereof, Now, therefore, by virtue of the power of sale contained in said mortgage, and pursuant to the Statute of the State of Michigan, which statute is provided, notice is hereby given that on Thursday, the 11th day of January, 1979, at 10:00 o'clock a.m., local time, said mortgage will be foreclosed by a sale at public auction, to the highest bidder at the West entrance of the Washtenaw County Building in the City of Ann Arbor, Washtenaw County, Michigan, (that being the building where the Circuit Court for the County of Washtenaw is held) of the premises described in said mortgage, or as much thereof as may be necessary to pay the amount due, as aforesaid, on said mortgage, with the interest thereon at 10 percent per annum and all legal costs, charges and expenses, including the attorney fees allowed by law, and also any sum of money which may be paid by the undersigned, necessary to protect its interest in the premises. Which said premises are described as follows:
All that certain piece or parcel of land situate in the City of Ann Arbor in the County of Washtenaw, and State of Michigan, and described as follows, to-wit:
Lot No. Twenty-Nine (29), Huron River Acres No. 3, a Subdivision of part of the Northeast 1/4 of Section 18, Town 2 South, Range 4 East, City of Ann Arbor, Washtenaw County, Michigan, according to the plat thereof as recorded in Liber 1587 of Plats, Pages 23 and 24, Washtenaw County Records.
During the sale, the property may be re-deemed.
Dated at Troy, Michigan, October 20, 1978.
STANDARD FEDERAL SAVINGS AND LOAN ASSOCIATION, A Federal Association, Mortgages.
Dykema, Gossett, Spencer, Goodnow & Trigg, Attorneys for Mortgagee.
244 West Big Beaver Road, Troy, Michigan 48064, Nov. 9-12-23-30-Dec. 7.

NOTICE OF MORTGAGE SALE
Default having been made in the terms of a mortgage made by JAY N. BARRY and SHERIE BARRY, his wife to CAPITAL MORTGAGE CORPORATION dated August 26, 1971, and recorded September 28, 1971, in Liber 1572, Page 884, Washtenaw County Records, on which mortgage there is claimed to be due at the date thereof for principal and interest, the sum of \$21,000.00.
Under the power of sale contained in said mortgage and pursuant to the Statute in such case provided, notice is hereby given that on the 30th day of November, 1978, at 10 o'clock a.m., local time, said mortgage will be foreclosed by a sale at public auction to the highest bidder at the West entrance of the Washtenaw County Building in the City of Ann Arbor, Washtenaw County, Michigan, (that being the place where the Circuit Court of said County is held, of the premises described in said mortgage, or as much as may be necessary to pay the amount due with interest at 7 per cent per annum and all legal costs and charges. Said premises are located in the Township of Ypsilanti, Washtenaw County, Michigan, and are described as:
Lot 50, Grove Park Homes Sub., according to the plat thereof as recorded in Liber 159, Pages 72, 73 and 74 of Plats, Washtenaw County Records.
The redemption period is six months from the time of sale.
October 20, 1978.
Capital Mortgage Corporation, Mortgagee.
Lethausen and Lethausen, P.C.
18301 E. 8 Mile Road, Suite 215
East Detroit, Mich. 48021
Attorneys for said Mortgagee.
Oct. 26-Nov. 2-9-16-23

Letters to the Editor

To the Editor,

My husband, John, and I moved to Chelsea a little over a year ago. Since then, we have been constantly pleased with the community. As an example, last week-end, our van caught fire on the way to the Chelsea football game. I ran to the nearest house and was immediately helped so I could call the fire department. A couple stopped, let us use their fire extinguisher after ours was used up, drove my daughter and me home, and barely allowed us to thank them. The fire department responded quickly and efficiently. A situation that could have been disastrous, turned out to be only an inconvenience.
Then, tonight, we were entertained by students singing pumpkin carols. These are just a few examples of the positive attitude Chelsea residents continually portray making this a delightful community.

Sincerely,
Susan L. Williams.

Dear Editor,

Over the 10 years I have taught in Chelsea, the community has stepped forward many times and helped the special children and adults within their school district. Now, through the pledges they gave for the marathon I ran last Saturday, they have helped every mentally impaired athlete in the entire county. I finished the 26 miles, not very gracefully and with no energy left over at all. I want to thank the many marvelous people who pledged and especially Helen Thomas and Arlene Winn who were my inspiration. Over \$1,500 was raised for the Special Olympics. A very special thank-you to the following individuals, civic organizations, and businesses:

Charles Cameron
Mrs. Ann Feeney
Bob Daniels, Chelsea Lumber Co.
Paul Mann, Chelsea State Bank
Chelsea Child Study Club
Chelsea Lions Club
Bea Parish, Chelsea Cleaners
Dr. Lane, Lane Animal Hospital
Dr. Gene Miller
Dr. Clare Warren
Winans Jewelry
Donald and Denise Thompson

October 20, 1978.
Capital Mortgage Corporation, Mortgagee.
Lethausen and Lethausen, P.C.
18301 E. 8 Mile Road, Suite 215
East Detroit, Mich. 48021
Attorneys for said Mortgagee.
Oct. 26-Nov. 2-9-16-23



TROOP 84

On Monday at our Brownie meeting we played a game, ate the treat that Calsa Tucker brought, had a flag ceremony, and talked about our first-aid kit.
We have a new kaper chart to help us remember what duty we have to do each week.
Sherry Laudenslager, scribe.

Public television at Central Michigan University joined with other public stations across the country in installing satellite receiving capabilities. This futuristic system improves program distribution and technical quality.

Chelsea JC. AuchMary, Sandy Meyer
Gallup-Silkworth Co.
State Farm Insurance
Palmer Motor Sales
Flg Ann Longworth, Longworth Plating

IPSCO
Dancer's, Mark Heurt
Lynn Zander, Beach School
Lenny Solomon, Beach School
Mr. and Mrs. John Williams
Arlene Winn
Mr. and Mrs. Robert Kelly
Mr. and Mrs. Donald Bauer
Great Lakes Federal Savings
Country Cretique
Strieter's Men's Wear
Raymond Van Meer
MacDee, Inc.
Barb Osterlander
Friedelle Winans, Vogel's and Foster's
Gladys Buck
Mr. and Mrs. Bill Wescott
James Hendley
Webb's Inn
Speech and Hearing Faculty,
U. of M.
Brian Golden, Campus Jeep
U. of M. Council for Exceptional Children
Dr. Percy Bates
Ann Arbor Moose Lodge No. 1263
Ms. Patty Brady
Ramsey Chevrolet
Douglass Merchandising, Inc.
Stein and Goetz
Alpha Delta Pi
Bryce Fauble, Action Sports
Ann Arbor Civitan
Mrs. Agnes Sullivan
Mrs. Dorothy Conlin
Employees of the Chrysler Proving Grounds
Dr. James Bofstord
Nancy L. Cooper
Area 24 Special Olympics Co-Director.

+ Services in Our Churches +

FIRST UNITED METHODIST CHURCH
The Rev. Marvin H. McCallum, Pastor

Sunday, Nov. 12—
10:00 a.m.—Worship service.
(Crib Nursery for infants up to the age of 2 and church school for children ages 2 through 5 years.)
10:20 a.m.—Church school for children from kindergarten through 6th grade.
11:00 a.m.—Coffee and punch, hour.
11:00 a.m.—Junior and Senior high church school.
11:10 a.m.—Adult discussion group.
6:00 p.m.—Youth group - confirmation training in social center.

Monday, Nov. 13—
8:00 p.m.—Council on ministries in the education building.

Tuesday, Nov. 14—
7:30 p.m.—Finance committee in the education building.
7:30 p.m.—Youth Bell Choir.

Wednesday, Nov. 15—
8:00 a.m.—Sarah Circle in the home of Mrs. Mary Lou Halliburton.
12:30 p.m.—Martha Circle in the home of Mrs. Sandy Schunk for a "Thanksgiving feast."

1:00 p.m.—Ruth Circle in the Crippen building.
1:00 p.m.—United Methodist Women officers training session at the Brighton church.

3:30 p.m.—Kinder Choir.
4:00 p.m.—Praise Choir.
7:00 p.m.—Chancel Bell Choir.
8:00 p.m.—Chancel Choir.

Thursday, Nov. 16—
7:00 p.m.—Rehearsal for wedding of Don Warren and Renee Laughrey.

IMMANUEL BIBLE CHURCH
145 E. Summit St.
The Rev. Ron Little, Pastor

Every Sunday—
9:45 a.m.—Sunday school, nursery provided.
11:00 a.m.—Morning worship, nursery provided.

6:00 p.m.—Evening worship.
Every Wednesday—
7:00 p.m.—Family hour, prayer meeting and Bible study.

CONGREGATIONAL CHURCH
(United Church of Christ)
The Rev. Carl Schwarz, Pastor

Every Sunday—
10:30 a.m.—Worship service and Sunday school. Nursery provided for children, infants through 5 years old.
Every Wednesday in October and November—
7:30 p.m.—Bible study.

OUR SAVIOR LUTHERAN CHURCH
1515 S. Main, Chelsea
The Rev. Paul T. Heinicke, Interim Pastor

Every Sunday—
9:00 a.m.—Sunday school.
10:30 a.m.—Worship service.

ST. JACOB EVANGELICAL LUTHERAN CHURCH
The Rev. Andrew Bloom, Pastor
12501 Rietmiller Rd., Grass Lake

Every Sunday—
9:00 a.m.—Worship service.
10:15 a.m.—Divine services.

FIRST UNITED METHODIST PARKS AND TERRITORIAL RDS.
The Rev. Larry Nichols and the Rev. David Goldsmith, Pastors

Every Sunday—
9:15 a.m.—Morning worship.
10:00 a.m.—Sunday school.

CHURCH OF CHRIST
13661 Old US-12, East
Evangelist John M. Hamilton

Every Sunday—
10:00 a.m.—Church school.
11:00 a.m.—Worship service.
Nursery will be available.
6:00 p.m.—Worship service.
7:30 p.m.—Bible study.

BETHEL EVANGELICAL AND REFORMED CHURCH
(United Church of Christ)
Freedom Township
The Rev. Roman A. Reineck, Pastor

Every Sunday—
10:00 a.m.—Worship service.

NORTH SHARON BIBLE CHURCH
Sylvan and Washburne Rds.
The Rev. Ronald C. Purkey, Pastor

Every Sunday—
10:00 a.m.—Sunday school. (Nursery available.) Junior church classes.
11:00 a.m.—Worship service.
6:00 p.m.—Senior High Youth meeting, Youth Choir.
7:00 p.m.—Evening worship services. (Nursery available.) All services interpreted for the deaf.
Every Wednesday—
7:00 p.m.—Bible study and prayer meeting. (Nursery available.) Bus transportation available: 428-7222.

FIRST UNITED PRESBYTERIAN CHURCH
Unadilla
The Rev. T. H. Liang, Pastor

Every Sunday—
9:45 a.m.—Sunday school.
11:00 a.m.—Worship service.

ST. JOHN'S EVANGELICAL AND REFORMED CHURCH
(United Church of Christ)
Francisco
The Rev. Virgil King, Pastor

Every Sunday—
9:30 a.m.—Sunday school.
10:30 a.m.—Church services.

ST. PAUL UNITED CHURCH OF CHRIST
The Rev. R. J. Ratzlaff, Pastor

Thursday, Nov. 9—
7:30 p.m.—Spiritual life committee meeting.

Saturday, Nov. 11—
9:00 a.m.—Confirmation classes.
Sunday, Nov. 12—
9:00 and 10:30 a.m.—Church school.

10:30 a.m.—Worship service.
Coffee hour follows.
3:00-6:00 p.m.—Youth Rally, St. James, Saline.

Tuesday, Nov. 7—
3:30 p.m.—Joyful Noise.
Wednesday, Nov. 8—
3:30 p.m.—Junior Choir.
8:00 p.m.—Chancel Choir.

Thursday, Nov. 16—
6:30 p.m.—XYZ's Thanksgiving dinner.

ST. MARY CATHOLIC CHURCH
The Rev. Fr. David Philip Dupuis, Mass Schedule:

Every Saturday—
4:00-5:00 p.m. Confession.
7:00 p.m.—Mass.
Immediately after 7 p.m. Mass, Confession.

Every Sunday—
7:00 a.m., 8:00 a.m., 11:00 a.m.—Mass.

CHELSEA BAPTIST CHURCH
337 Wilkinson St.

Every Sunday—
9:45 a.m.—Sunday school for the whole family.
11:00 a.m.—Morning worship.
6:30 p.m.—Evening fellowship. Informal singing, sharing, study and discussion.

7:00 p.m.—Midweek prayer and share.
For more information, please call Roy Clemons at 475-9497, Don Fritz at 475-8437, or Terry Sturgeon at 475-8118.

ST. BARNABAS EPISCOPAL CHURCH
20500 Old US-12
The Rev. Fr. Jerrold F. Beaumont, B.S.P.

10:00 a.m.—Holy Communion, first, third, and fifth Sundays, and 7:30 p.m. every Wednesday.
10:00 a.m.—Morning prayer, second and fourth Sundays. Church school and nursery every Sunday.

Every Wednesday—
8:15 p.m.—Bible study and discussion groups.
First Wednesday of every month—Bishop's Committee.
Third Thursday of every month—Episcopal church women.

FAITH EVANGELICAL LUTHERAN CHURCH
9575 North Territorial Rd., Dexter
The Rev. Mark Porcinsky, Pastor

Thursday, Nov. 8—
8:00 p.m.—Choir.
Saturday, Nov. 11—
6:30 p.m.—Family night.

Sunday, Nov. 12—
9:00 a.m.—Sunday school.
Adult class.
10:00 a.m.—Worship service.
11:00 a.m.—Fellowship hour.

Monday, Nov. 13—
7:30 p.m.—PTO.
Tuesday, Nov. 14—
6:00 a.m.—Beginners conference.

7:45 p.m.—Inquirers.
Wednesday, Nov. 15—
9:45 a.m.—BB at Stockwells.
4:30 p.m.—Advanced conference.

Thursday, Nov. 16—
8:00—Choir.

CHELSEA FREE METHODIST FELLOWSHIP
Meetings at St. Barnabas Episcopal Church
20500 Old US-12

The Rev. Mearl L. Bradley, Pastor
Call 475-9868 for information
Parsonage, 208 E. Middle St.

Every Sunday—
3:45 p.m.—Sunday school classes for all ages, nursery through adult.
5:00 p.m.—Worship service. Nursery provided.

Every Thursday—
7:30 p.m.—Family happening. Mid-week service for the entire family. Third Thursdays meeting held in homes. Call 475-9868 for location. Second and fourth Sunday.
6:00 p.m.—Youth meeting.

METHODIST HOME CHAPEL
Chaplain Ira Wood, Pastor
Every Sunday—
8:45 a.m.—Worship service.

ZION LUTHERAN CHURCH
Corner of Fletcher and Waters Rds.
The Rev. John R. Morris, Pastor

Thursday, Nov. 9—
8:00 a.m. to 2:30 p.m.—Huron River Conf. ALCW officers workshop at St. John, Dundee.

Saturday, Nov. 11—
9:00 a.m.—Youth instruction for 8th graders.
10:30 a.m.—Youth instruction for 7th graders.

1:00 p.m.—Senior citizens with Methodist Home residents as guests.
Sunday, Nov. 12—
9:00 a.m.—Sunday school.
9:00 a.m.—Pastor's adult inquirers.

10:15 a.m.—Worship service. Blanket Sunday. Vote on service book.
5:00 p.m.—LL.

Tuesday, Nov. 14—
4:00 p.m.—Junior Choir.
7:30 p.m.—Shuffleboard.

Wednesday, Nov. 15—
7:30 p.m.—Zion ALCW executive board.
7:30 p.m.—HR Conf. Ex. Board.

Thursday, Nov. 16—
9:00 a.m. to 1:30 p.m.—LSSM Aux. meeting.
8:00 p.m.—Senior choir.

CHURCH OF JESUS CHRIST OF LATTER-DAY SAINTS
Meetings at
Church of Jesus Christ of Latter-Day Saints,
2141 Brockman, Ann Arbor

8:30 a.m.—Sunday school.

ST. THOMAS EVANGELICAL LUTHERAN
Ellsworth and Haab Rds.
The Rev. Jerome Dykstra, Pastor

Every Sunday—
10:00 a.m.—Worship service.

GREGORY BAPTIST CHURCH
The Rev. David Brinkman, Pastor

Every Sunday—
9:45 a.m.—Sunday school.
11:00 a.m.—Morning worship.
6:00 p.m.—Young people.
7:00 p.m.—Evening worship.

SALEM GROVE UNITED METHODIST CHURCH
3320 Notten Rd.
The Rev. Ferris Woodruff, Pastor

Every Sunday—
8:30 a.m.—Sunday school.
10:30 a.m.—Worship service.

FIRST ASSEMBLY OF GOD
The Rev. Richard Coury, Pastor

Every Sunday—
9:45 a.m.—Sunday school.
11:00 a.m.—Worship service.
6:00 p.m.—Evening worship.

Every Wednesday—
7:00 p.m.—Christ's Ambassadors. Missionettes. Bible meditation and prayer.

FIRST CHURCH OF CHRIST SCIENTIST
1883 Washtenaw Ave., Ann Arbor

Every Sunday—
10:30 a.m.—Sunday school, morning service.

ST. JOHN'S UNITED CHURCH OF CHRIST
Rogers Corners

Every Sunday—
10:30 a.m.—Worship service.

BAHA'I FIRESIDE
Every Thursday—
8:00 p.m.—At the home of Toby Peterson, 705 S. Main St. Anyone wishing to learn about the Baha'i faith is welcome.

NORTH LAKE UNITED METHODIST CHURCH
The Rev. John Elliott, Pastor

Every Sunday—
10:00 a.m.—Church school.
10:00 a.m.—Worship service.

WATERLOO VILLAGE UNITED METHODIST CHURCH
8118 Washington St.
The Rev. Larry Nichols and The Rev. David Goldsmith, Pastors

Every Sunday—
10:00 a.m.—Sunday school.
11:15 a.m.—Worship service.

Central Michigan University's first doctoral class is now in its second year of study. Ten carefully selected students will be added to the program in practical psychology each year until 1980 when it will be fully operational with about 40 to 45 students.

Carol Spencer Touring With Valparaiso U. Chamber Orchestra

A former Chelsea student, Carol Spencer, daughter of Dr. and Mrs. Herbert Spencer of Huntington, W.V., will go on tour with Valparaiso University's Schola Cantorum and Chamber Orchestra Nov. 10-12.

The groups will give five performances in the western suburbs of Chicago and in Rockford, Ill., during the three days.

Carol is a member of the Chamber Orchestra.

The 64-voice Schola Cantorum, directed by Dr. Frederick Telchow, has a long history at VU. It has gained a reputation as an outstanding performing chorus, known for its interpretation of a variety of both sacred and secular literature from the Renaissance to contemporary.

The Chamber Orchestra, directed by C. Robert Rose, is made up of VU students and performs regularly throughout the year both on and off campus.

The popular Parents Orientation, now in its third year at Central Michigan University, was attended by 1,700 parents during the past summer. Orientation helps reduce the "separation anxiety" that occurs when a son or daughter leaves home for the first time.

Buses and heavy-duty trucks regularly produce noise levels that exceed the level at which sound can be hazardous, warn hearing specialists. When driving next to such a noisy vehicle make certain your car windows are closed and the specialists add.

Regular Meeting of SYLVAN TOWNSHIP BOARD has been postponed from Tuesday, Nov. 7 to Tuesday, Nov. 14 because of Election Day.

OSBORNE INSULATING CELLULOSE

STATE LICENSED AND APPROVED
Ph. (517) 851-7497
35 Years in the Business

COMMISSION ORDER BADGERS

The Natural Resources Commission at its meeting on October 13, 1978, under the authority of Act 230 of the Public Acts of 1925, as amended, ordered that for a period of five years beginning on November 1, 1978, no person shall take or attempt to take a badger, statewide.

COMMISSION ORDER STURGEON SPEARING SEASON - STATEWIDE

The Natural Resources Commission, under the authority of Sec. 1 and 3 of Act No. 230, P.A. 1925, as amended, orders that for five years beginning January 1, 1978, it shall be unlawful to take or attempt to take sturgeon by means of spears from the inland waters of this State, except during the month of February of each year.

COMMISSION ORDER GEAR RESTRICTIONS FOR STREAM FISHING DURING SALMON AND STEELHEAD RUNS

The Natural Resources Commission, at its August 15, 1975, meeting, under authority of Act 230, P.A. 1925, as amended, adopted the following rule beginning October 1, 1975, for a period of five years:

Double or treble pointed hooks exceeding 3/8 inch between point and shank and single pointed hooks exceeding 1/2 inch between point and shank may not be used on any stream except St. Mary's, St. Clair, and Detroit Rivers before May 15 or after August 31 of each year.

Natural Resources Commission Action (under authority of Act 230, P.A. 1925, as amended) OPEN SEASONS AND CATCH LIMITS ON PIKE, WALLEYE, SAUGER AND MUSKELLUNGE

The Natural Resources Commission, at its meeting on August 12, 1977, under the authority of Act 230, P.A. 1925, as amended, ordered that its subject order of August 15, 1975, remain effective through December 31, 1977, and that the following order become effective on January 1, 1978:

It shall be unlawful to take the following named species except within the open seasons and daily limits prescribed (statewide regulations apply unless otherwise restricted):

Statewide open seasons on all waters not otherwise closed to fishing shall be from May 15 through February on walleye, sauger, northern pike, and muskellunge (including tiger muskellunge). The daily catch limit shall be 5 singly or in combination for largemouth and smallmouth bass, walleye, sauger, and northern pike; 1 for muskellunge (including tiger muskellunge).

The above regulations apply except that walleye and sauger may be taken at any time from the Detroit and St. Clair rivers, Lake St. Clair, and Lake Erie; and that muskellunge in Lake St. Clair, St. Clair and Detroit rivers may be taken only from the first Saturday in June through December 15 of each year.

The Bible-The Light from Heaven

The apostle Peter preached on the day of Pentecost the death, burial, and resurrection of Jesus Christ. In verse 36 he stated, "Let all the house of Israel know assuredly, that God hath made him both Lord and Christ, this Jesus whom ye crucified. This message pricked their hearts and their guilt caused them to cry out, "Brethren what shall we do? And Peter said repent ye, and be baptized every one of you in the name of Jesus Christ unto the remission of your sins; and ye shall receive the gift of the Holy Spirit." "They then that received his word were baptized: and there were added unto them that day three thousand souls." (Acts 2:37-38:41)

CHELSEA CHURCH OF CHRIST

13661 Old US-12
Chelsea, Michigan

The Chelsea Standard

Save \$4.05
November Only

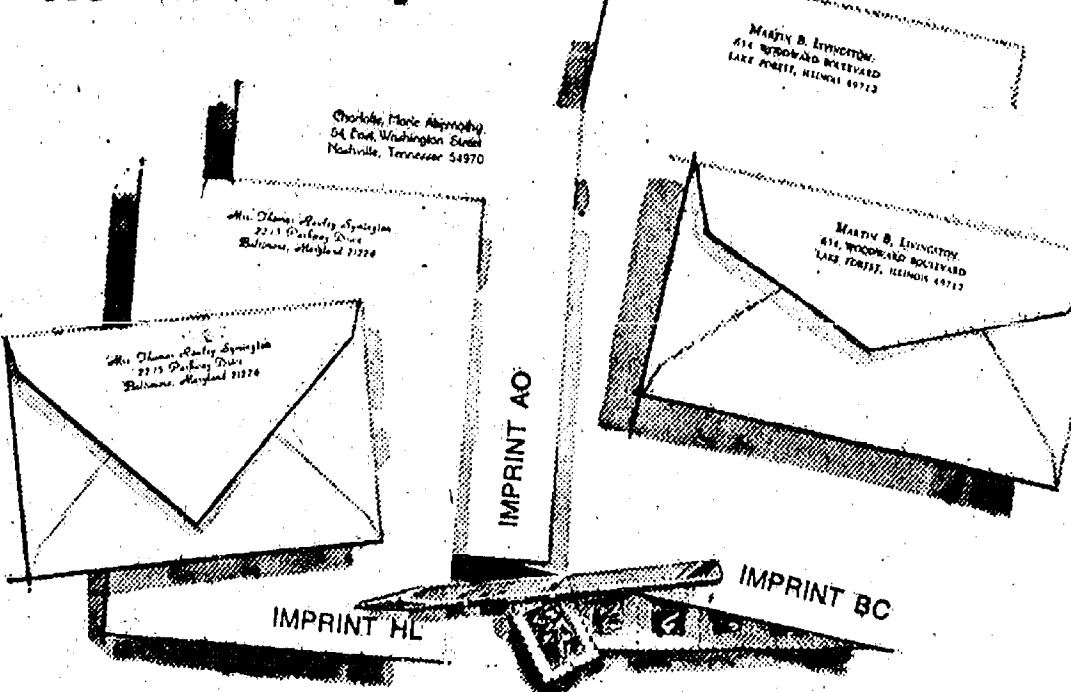

Rytex Antique Vellum Stationery

100 sheets & envelopes, Only \$7.95 regularly \$12

The subtle laidmark pattern in this handsome paper dates back to the beginning of papermaking when handmade sheets were placed on latticed racks to dry in the sun. Today, Antique Vellum still bears this handworked touch, refined for use with modern pen or typewriter. Select from luxury shades of white, pale blue or soft grey paper color in princess or monarch size sheets. Choice of imprint styles as shown (HL, AO, BC) in deep blue, dark grey or raspberry red ink. Gift boxed.

Bonus: 50 extra, unprinted sheets for second pages, \$2.00 with order.

THE CHELSEA STANDARD
CHELSEA, MICHIGAN 48118

Send _____ boxes ANTIQUE VELLUM at \$7.95. Include ☐ 50 extra, plain sheets at \$2.

Imprint Name _____

Address _____

City, State, Zip _____

ORDERED BY

Address _____ Apt. _____

City, State, Zip _____

Account No. _____ Phone _____

Check Paper Choice:

Princess size in:
☐ White (3500) ☐ Blue (3550) ☐ Grey (3860)

Monarch size in:
☐ White (3600) ☐ Blue (3650) ☐ Grey (3660)

Imprint Style: ☐ HL ☐ AO ☐ BC

Ink Color: ☐ Blue ☐ Dark Grey ☐ Raspberry

☐ Charge ☐ Payment enclosed. Sorry, no C.O.D. or phone orders.

Please include Michigan Sales Tax.

BOWLING

Junior Swingers

Standings as of Nov. 8

	W	L
Superstrikers	19	5
Pin Chargers	18	6
Chelsea Golf-offs	15	9
Pin Wizards	14	10
Bruswick Strikers	14	10
Double Brothers	13 1/2	10 1/2
Gaja Oil Co.	13	11
Chompin' Beavers	12	12
No Shows	10 1/2	13 1/2
Pin Busters	10 1/2	13 1/2
Hangovers	9	15
Team 5	8	16
Sand's Cutes & Chuck	6	18
Pin Missers	5 1/2	18 1/2
Girls, high game: M. Alexander, 188; T. Borton, 164; A. Clemes, 159; M. Northrop, 156; B. J. Bhen-ne, 152.		
Boys, high game: S. Wilson, 199; J. Vogel, 175; D. Beaver, 197, 191.		
Girls, high series: M. Alexander, 487; M. Northrop, 415.		
Boys, high series: D. Beaver, 507; S. Wolak, 452; S. Wilson, 451.		

Prep Division

Standings as of Nov. 4

	W	L
The Pros	10	0
Bad News Bears	13	5
Thompson Strikers	13	5
Chelsea Bowlers	11	7
Dana Chargers	9	9
Blue Jean Bowlers	9	9
Jacquars	8	10
The Screamers	7	11
Pin Smashers	7	11
Screaming Dealings	6	12
Atley Angels	4	14
Rolling Rockets	3	15
Games 100 and over: D. Wal-dyke, 103, 104; S. Hume, 117, 118; D. Collins, 140, 123; G. Anderson, 121; J. Tobin, 124, 109; P. Fletcher, 122, 120; H. Morrell, 127, 121; G. O'Bryan, 115; T. Bush, 107; G. Greenleaf, 149, 144; D. Settle, 120, 102; M. White, 124; D. Dettling, 165, 110; J. Morgan, 107, 125; J. Schaefer, 116, 103; J. Salyer, 100; D. Alexander, 115; S. Poquet, 119; K. Thayer, 123, 146; C. Hegadorn, 107; D. Thompson, 103, 101; G. Hyer, 103; R. Loucks, 124; C. Schulze, 114; J. Tobin, 102.		
Series 150 and over: D. Wal-dyke, 207; S. Hume, 235; D. Col-lins, 263; G. Anderson, 211; J. Tobin, 233; P. Fletcher, 242; H. Morrell, 269; J. O'Bryan, 204; D. Zabin, 179; T. Bush, 175; G. Greenleaf, 283; T. Loucks, 175; D. Set-tle, 282; M. White, 216; D. Det-tling, 265; S. Lorenzen, 194; T. Weir, 153; J. Morgan, 232; J. Schaefer, 159; S. Chieser, 171; D. Hodgins, 165; R. Marshall, 157; J. Bodnar, 193; J. Saver, 178; D. Alexander, 189; S. Poquet, 184; K. Thayer, 269; C. Hegadorn, 187; D. Thompson, 205; G. Boyer, 201; R. Loucks, 170; P. Shures, 172; C. Schulze, 201; J. Tobin, 193; Julie Koch, 151; M. Ryan, 195; E. Zink, 185; D. Boote, 157; J. Samek, 166.		

Residential - Commercial

REMODELING

FREE ESTIMATES

ib v. JENSEN

and SON

LICENSED BUILDER

378 Spring Lake Drive

Chelsea, Mich.

PHONE 475-1820

SERVING SANDWICHES

from 11:00 a.m. till 2:00 a.m. Mon. thru Sat.

Open Sunday 12:00 Noon Till 11 p.m.

BEER & WINE CARRY-OUT FOOD CARRY-OUT

MARK IV LOUNGE

1180 M-52 Phone 475-1951 Chelsea

WANTED

Need couples or teams for Mixed League bowling every other Sun-day, 5:45 p.m. shift and 8:00 p.m. shift; also for Friday on 6:50 p.m. shift or 9:00 p.m. shift.

Need Women Bowlers

on CWBC League

at 9:00 p.m. Wednesdays

5 women per team

CHELSEA LANES, Inc.

1180 M-52 Ph. 475-8141

Junior House Girls

Standings as of Nov. 2

	W	L
Wolverine Lounge	26 1/2	18 1/2
Cliff's Ace Hardware	26	14
Coolman Parking	23	17
W. C. Klep	21	19
Manchester Car Wash	20 1/2	19 1/2
Kozy Kitchen	20	16
Backdoor Party Store	18	22
Chelsea Lanes	16	26
K & W Equipment	15	25
Drake's	13	23
425 series and over: J. Cyers, 425; P. Elliott, 630; S. Ratliff, 501; M. A. Mulcare, 456; L. Wal-lace, 493.		
140 games and over: K. Stautz, 156; L. Wallace, 157; K. Cuffrey, 157; R. McEwan, 151; O. Harbin, 145; V. Wurster, 150; M. A. Mulcare, 177, 158; P. Buono, 143; D. Bragg, 140; O. Koutba, 168; J. Cyers, 160; P. Elliott, 185, 170, 165; P. De-vulder, 151; S. Ratliff, 184, 194; T. Sanderson, 142; J. Granger, 178.		
Postponement from Oct. 29:		
425 series and over: J. Granger, 454.		
140 games and over: V. Wurster, 157; T. Sanderson, 154; J. Granger, 147, 151, 158.		

Leisure Time League

Standings as of Nov. 2

	W	L
MISfits	30	6
Lady Bugs	21 1/2	14 1/2
Afternoon Delights	20 1/2	15 1/2
Sugar Loafers	19	17
Holy Rollers	19	17
Shud O'Bens	18	18
Slowpokes	16 1/2	19 1/2
Crackpots	16	20
Mamas & Grandmas	14 1/2	21 1/2
Rug Rats	14	22
Four Stooges	14	22
Gutter Strutters	13	23
140 games: M. Alvaroe, 143; M. Cook, 144; M. Schauer, 171; L. Lohge, 142; R. Forner, 163, 160; B. Robinson, 185; E. Heller, 153; 168; E. Swanson, 141; S. Heffri, 146; S. Weston, 148, 146; A. Grau, 154; S. Roehm, 142; R. Musbach, 177, 156; S. Bowen, 146; D. Thomp-son, 168; S. Fridy, 168, 183; K. Haywood, 154; V. Wheaton, 163; 145; P. Weigang, 173, 148; C. Hoff-man, 148; S. Mead, 145; J. Mull, 140, 160; J. Westphal, 144; R. Dils, 155, 162; K. Hermon, 160; J. Rie-menschneider, 141; P. Whitesall, 142; S. Ceffitt, 143.		
400 series: M. Schauer, 415; R. Forner, 462; E. Heller, 450; A. Grau, 421; S. Roehm, 427; R. Mus-bach, 456; D. Thompson, 424; S. Friday, 472; K. Haywood, 413; V. Wheaton, 438; P. Weigang, 434; J. Mull, 414; R. Dils, 454; K. Hermon, 403.		

Kahunas Mixed

Standings as of Nov. 5

	W	L
All Stars	32	10
Untouchables	28	14
Under Fools	28	14
Small Supers	26	16
Sunday Bunnies	26	16
Whitelcats	24	18
Me and them three	24	18
The Boozers	21	21
Pround Mary's Gang	21	21
PH 2	21	21
Good Timers	19	23
Ma Gu	17	25
Four on the Floor	17	25
The Foursome	17	25
GG and the Kids	15	27
Mayb's	15	27
Good, Bad & Uglies	14	28
Herr - Bares	14	28
Women, games 150 and over:		
K. Clark, 192; S. Steele, 165, 179; M. Picklesimer, 158; J. Staphis, 153; R. Forner, 158, 159; F. Fer-ry, 152, 178; E. Figg, 150; M. Val-		

sas, 202; P. Scholz, 180; G. Church, 151; D. Thompson, 180; C. Thomp-son, 154, 150; C. Bradbury, 189; 180; J. Buckham.

Sanderson, 155, 163; H. Bareis, 188; D. Steinaway, 150, 153, 178.

Men, games 175 and over: D. Clark, 181, 204; E. Greenleaf, 189, 211; D. Koengeter, 178; C. Staphis, 176, 184; D. Buku, 187, 211; E. Va-sas, 197; C. Figg, 210; J. Her-rick, 179; H. Vanderwaard, 184; B. Koengeter, 198; J. Sweet, 210; D. McCalla, 195; G. Sanderson, 179.

Nite Owl League

Standings as of Nov. 7

	W	L
Hanco Sports Center	18	16
Thompson's Plaza	14	23
Parts Peddler	14	23
A. D. Mayer	14	23
Nu Yu Boutique	14	23
Fitzsimmons	14	23
H & R Farms	14	23
Chelsea Lions Club	14	23
K. of C.	14	23
Norm's Body Shop	14	23
HRWS Farms	14	23
Chelsea Automotive	14	23
Cavanaugh Lake Store	14	23
Team No. 14	14	23
500 series: D. Clouse, 506; D. Andariese, 508; R. Headley, 507; W. Brown, 548; D. Bycraft, 501; D. Thompson, 508; S. Strock, 504; O. Hansen, 531.		
Over 200: D. Andariese, 204; S. Strock, 212; O. Hansen, 200.		

Senior House League

Standings as of Nov. 6

	W	L
Schneider's Grocery	27	20
Kilbreath's Trucking	26	21
Captains Table	25	22
McCalla Feeds	24	23
Frank Grohs Chevrolet	24	23
S. J. Custom Leather	24	23
VFW	24	23
Steele's Heating	24	23
Washenaw Engineering	24	23
Village Motors	24	23
Walt's Barber Shop	24	23
C & J	24	23
Freeman Machine	24	23
K. of C.	24	23
Bauer Builders	24	23
Central Fibre	24	23
Chelsea Lumber	24	23
Deansburro	24	23
525 and over series: R. Walker, 674; G. Biggs, 689; B. Stacey, 693; W. Beeman, 585; G. Packard, 598; D. McCalla, 568; R. Zatorski, 527; A. Fleischmann, 534; J. Harook, 558; R. Kiel, 566; M. Poertner, 567; D. Fahrner, 538; L. Keezer, 551; D. Murphy, 593; G. Burnett, 518; G. Lindebaugh, 564; R. Herrist, 528.		
210 and over games: R. Walker, 213; G. Biggs, 223; W. Beeman, 230; G. Packard, 235; D. McCalla, 212; R. Zatorski, 220; J. Harook, 212; N. Fahrner, 217; L. Keezer, 223; D. Murphy, 215; R. Kiel, 215.		

Rolling Pin League

Standings as of Nov. 7

	W	L
Grinders	30	10
Coffee Cups	28	12
Egg Beaters	26	14
Boachers	23	17
Blenders	23	17
Dish Washers	23	17
Spoothers	21	23
Mixers	20	24
Beaters	20	24
Sugar Bows	19 1/2	20 1/2
Kitchen Kapers	18	22
Jelly Rollers	18	22
Mopet Uppers	17 1/2	22 1/2
Brooms	17	23
Kookie Kutters	16	24
Pots	16	24
Silverware	15	25
Jelly Mops	13	27
500 series and over: J. Shepherd, 510; K. Hamel, 504; H. Karns, 550; E. Heller, 519.		
425 series and over: G. Clark, 481; E. Whitaker, 435; D. Boughton, 438; P. Harook, 438; D. Farrington, 425; B. Torrice, 472; S. Van Nat-ter, 470; L. Stoll, 462; B. Haist, 444; S. Parker, 443; R. Musbach, 438; P. Wurster, 452; P. Goins, 429; J. Cronkrite, 444; M. Cox, 444.		
150 games and over: D. Klink, 158; G. Clark, 150, 174, 157; E. Whitaker, 171; M. Biggs, 165; V. Workman, 184; P. Harook, 169, 160; A. Oetzman, 166; D. Farrington, 178; J. Shepherd, 164, 202; B. Torrice, 167, 159; K. Hamel, 169, 200; S. Van Natter, 182; H. Karns, 169, 254; T. Stoll, 156, 163; S. Parker, 157, 162; B. Wolfgang, 169; B. Haist, 160; R. Musbach, 161, 154; P. Wurster, 154, 170; P. Goins, 184;		

E. Williams, 160; J. Cronkrite, 159, 168; E. Heller, 181, 204; G. Wil-lams, 181; M. Cox, 178.

Junior House League

Standings as of Nov. 2

	W	L
Mark IV Lounge	48	22
3-D Sales & Service	47	23
Broderick Shell	46	24
F. J. Siller & Co.	40	30
Smith's Service	40	30
Washenaw Engineering	40	30
Rockwell International	39	31
Mich. Livestock Exch.	37	33
Ypsi. Asphalt	37	33
D. D. Deburrring	36	34
Chelsea Ladies	35	35
Matco Tools	32	38
Associated Drywall	30	40
Roberts Paint & Body	30	40
Jiffy Mix	28	42
Tom Milligan & Co.	26	44
Micro Data Devices	21	49
Hanco Sports	18	52
500 series: G. Beeman, 629.		
525 and over: W. Beeman, 549; P. Kelly, 540; D. Adams, 543; R. V. Worden, 527; H. Pennington, 545; T. Steele, 537; G. White, 572; L. Marshall, 531; P. Fletcher, 580; R. Zatorski, 541; D. Casterline, 544; D. Herrick, 538; B. Nilar, 540; D. Alexander, 535; J. Harook, 541; G. Weir, 530; L. Salyer, 545.		
210 games and over: G. Beeman, 216, 225; T. Steele, 211; G. White, 224; P. Fletcher, 215.		

Chelsea Lanes Mixed

Standings as of Nov. 3

	W	L
Hayley Truck Repair	45	18
VFW	40	23
Accra Gauge	37	26
Ken's Glass	36	27
Fox Point Flashers	36	27
Ann Arbor Centerless	36	27
Hay-A-Electric	35	28
White Lightning	35	28
Federal Screw Outlaws	35	28
King Pins	33	30
Pireballs	27	36
North Lake Dunlopers	17	46
Wire & Fire	15	48
Michigan Mutual	14	49
Women, 425 series and over: S. Weston, 486; E. Pieske, 438; D. Keezer, 454; N. Keezer, 506.		
Men, 475 series and over: A. Hawley, 542; R. Clark, 480; J. Torrice, 508; R. Pieske, 592; N. Lee, 487; L. Keezer, 642; R. Zatorski, 541.		
Women, 150 games and over: S. Weston, 164, 158; J. Jose, 159; E. Finrock, 155; D. Neuman, 151; E. Lee, 151; D. Oesterle, 153; D. Keezer, 153, 158; N. Keezer, 209, 150; L. Behnke, 155.		
Men, 175 games and over: A. Hawley, 232; R. Clark, 182; J. Torrice, 202; R. Pieske, 195, 193, 204; L. Keezer, 194, 228, 222; F. White, 176; R. Zatorski, 187, 188.		

Chelsea Women's Bowling Club

Standings as of Nov. 1

Bowling Club

Standings as of Nov. 1

	W	L
Parish Cleaners	29	7
Washenaw Eng.	25	11
Chelsea Milling	25	11
Laura's Beauty Salon	22 1/2	13 1/2
Jiffy Mixes	20	16
Palmer Ford	20	16
Heller Electric	18	18
Freeman Machine	17	19
Dana's Diamonds	16 1/2	19 1/2
Norris Electric	16 1/2	19 1/2
DD Deburrring	15	21
Alley Cats	15	21
Palmer Leasing	14	22
Good Time Girls	13	23
Klink Excavating	11 1/2	24 1/2
Wolverine Bar	10	26
500 series and over: R. Hummel, 488; J. Andariese, 526; D. Verway, 519; J. Hafner, 510; C. Bradbury, 506; B. Bush, 505.		
450 series and over: D. Eisenbeiser, 483; K. Powers, 483; B. Anderson, 471; S. Ritz, 489; P. Fitzsimmons, 467; M. McGuire, 497; N. Kern, 456; S. Klink, 453; N. Smith, 450.		
150 games and over: R. Hummel, 174, 198, 217; J. Andariese, 205, 165, 156; D. Verway, 169, 216; J. Hafner, 191, 169, 150; C. Bradbury, 163, 158, 185; B. Bush, 161, 188, 156; D. Eisenbeiser, 158, 150, 175; K. Powers, 157, 200; B. Anderson, 161, 167; S. Ritz, 187; P. Fitzsimmons, 163, 153, 151; M. Fahrner, 176; M. McGuire, 168; S. Klink, 180; N. Kern, 158, 160; N. Smith, 169, 158; B. Bauer, 151, 152; J. Rowe, 182; S. Centilli, 177; D. Scott, 175; K. Tobin, 175; S. McCalla, 171; J. Johnston, 171; S. Schulze, 170; A. Sindlinger, 170; S. Ritzge, 189; D. Alber, 187; C.		

Gridders of the Week

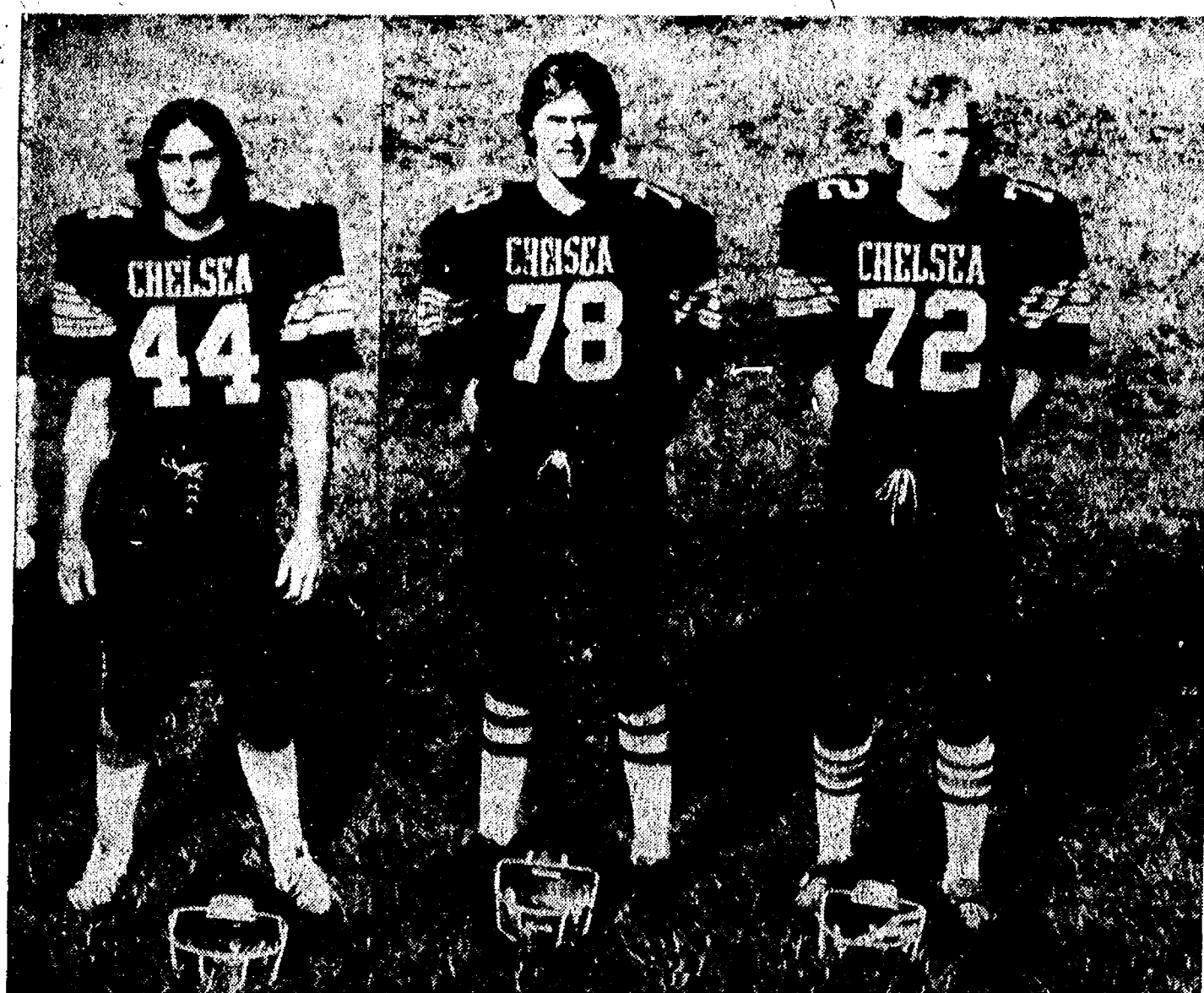

ART PRESLEY (44), has collected his best plays as a defensive line-backer monster but he would still "like to maintain my position as offensive fullback because of the recognition and opportunities for key blocks," the 5'10", 182-pound first-year varsity griddler commented. Presley, a junior, describes his job at fullback as "performing blocking assignments and getting a chance to do a little running for our tailback." As monster he "covers the run and passes," he explained. "I've played both slots equally throughout the season and I think that defense gives me a better run for the money. I also like offense because I've done well there too," he said. Presley has played in each game this season and points to the Brighton battle as his personal best. "I had a few important plays, good blocks, and ran the ball," he said. Chelsea walloped Brighton, 35-14, for their third consecutive victory with Presley running twice for seven yards and recovering a fumble. "Chelsea's best game this year was with Brighton and against Northwestern. We were tough with Brighton and the Jackson game was a real boost after being pretty down from Milan and Saline," he commented further. "Overall we had a good season; not as great as anticipated but nothing to be disappointed about either," he added. Presley has played his first year for Chelsea after moving from Ann Arbor where he played football for Huron High School. He is also a member of the varsity swim club and plays baseball. He is the son of Mr. and Mrs. Charles Presley, 2860 Clear Lake Rd.

LOUIE JAHNKE (78) is a junior first-year varsity member on the Bulldog squad. While he describes the transition from junior varsity to varsity as "tough" he, nevertheless, was selected to play in the majority of his team's encounters. Jahnke was awarded the honor of Most Valuable Offensive Lineman both as a freshman and as a junior varsity griddler, and as a varsity player he was positioned as an offensive tackle and defensive end. "When I'm on offense my orders are to sustain the

block so that the opponent can't make the tackle," the six-foot, 182-pound Bulldog commented. "As an end I contain the opponents from going outside," he explained. Jahnke, unfortunately sustained several injuries this season which benched him from three games. His best game was the Brighton match when he collected four tackles and three assists. "I became much more familiar with the end position and it was my start for the season," he said. "Our best game was with the SEC title holders, South Lyon. We were the only team in the conference to defeat them and it was because we played so well together as a team. The season went great in the first half and the second half was mediocre but I can't say why," he commented. Jahnke also plays baseball and is the son of Mr. and Mrs. Jerry Jahnke, 7990 Mester Rd.

KEITH STILLION (72), is a junior playing first year on varsity for the Bulldog gridders on offensive and defensive tackle. When positioned on defense, he "rushes through the line and breaks up the play before it happens." On offense, he "blocks for the running back and on passes," he explained. "Defense is where I come through the best because I'm pretty quick and can get around the offense fast," he commented. During the Monday evening Fall Athletic Banquet, Stillion was voted Most Improved Lineman for developing his skills in blocking and tackling. His best game this season was with Jackson Northwest. "I made more tackles than in any other game I had been in and I felt good about how I played," he said. Stillion also feels good about the Bulldog season. "Our first four games, especially the Tecumseh game, were super. There didn't seem to be much wrong with how we played. The last few games weren't bad even though we lost because we still kept our unity. Basically I'd have to say we had a winning season," he commented. Stillion focuses his athletic energies only on football and is looking to another successful season next year. He is the son of Mr. and Mrs. Chuck Stillion, 3900 South Lake.

Wilderness Survival Program Set

Hunters, fishermen, hikers and other outdoor enthusiasts; regardless of their reasons for seeking the outdoors for recreation, have one thing in common. During their recreational pursuits they all run the risk of becoming lost or stranded in the outdoors at some time or another.

Naturalists at the Waterloo Interpretive Center will be offering a program on "Wilderness Survival" at 2 and 4 p.m., Saturday and Sunday Nov. 11-12. The program will include information on how to keep from getting lost and what to do if outdoor survival becomes necessary. Visitors from the Chelsea-Dexter area take W. Middle St. west from the Chelsea business district to Cavanaugh Lake Rd. Follow Cavanaugh Lake Rd. west to Pierce Rd. Turn right and follow the park signs to the Interpretive Center. For further information call 475-8069.

CMU Students Come From Every County

Central Michigan University again this year draws its students from all 83 of Michigan's counties.

And just over half of CMU's 16,203 students this semester come from eight counties along a line that runs roughly from Mt. Pleasant to the Saginaw Bay and then to downtown Detroit.

Students from those eight counties account for 50.5 percent of CMU's current enrollment, according to figures compiled by the Registrar's Office. The figures also show that 97.9 percent of CMU's students are from Michigan, with other states accounting for 172 students and other countries and U.S. territories for 154.

Oakland county leads as the home base for the most students with 1,942. That's 12 percent of the total enrollment. Wayne county, with 1,631, or 10.1 percent, is second, and CMU's home county, Isabella, is third with 1,128 or 7 percent.

Washtenaw county currently has 151 students at CMU to rank 24th among Michigan's 83 counties.

Others in the top 10 include Saginaw with 823 or 5.1 percent, Midland with 804 or 5 percent, Macomb with 777 or 4.8 percent, Genesee with 724 or 4.5 percent, Kent with 582 or 3.6 percent, Bay with 385 or 2.4 percent, and Gratiot with 383 or 2.2 percent.

Ohio, with 32 students at CMU, leads the other states, while Illinois, with 30 students enrolled, is second and New York with 16, ranks third. In all, there students from 31 states other than Michigan.

CMU's current enrollment is the second highest in the school's 88-year history.

If you are frequently told you speak too loudly you may be exhibiting one of the signs of a hearing loss, according to hearing specialists.

ATTENTION DEER HUNTERS BIG BUCK CONTEST

- 1st PRIZE Full Shoulder Head Mount
2nd PRIZE Deer 3-Foot Lamp
3rd PRIZE Deer Foot Gun Rack
4th PRIZE Deer Foot Indoor Thermometer
5th PRIZE Deer Hide Tanned

All prizes will be given on a point system. 1 point per inch spread. 1 point per points over 1 inch.

CONTEST ENDS DEC. 16, 1978.

Sponsored by

Jim & Sons' Taxidermy

3411 Waltrous Rd., Chelsea

Ph. 475-2805

Standard Want Ads Will Sell Your Unwanted Items

Compare...

Our banking services are unequalled in this area!

Ann Arbor Trust Company has been providing financial services to the people of Washtenaw County since 1925. In addition to being the county's largest trust facility, we are a full service bank offering banking services which are unequalled in this area. We're proud to be locating our first branch banking office in the respected Chelsea community.

Compare our services, described below, with your present bank services. You'll see why we can say that Ann Arbor Trust services are designed in our customer's best interest.

PERSONAL SERVICES

Highest Yield on Regular Savings Accounts

For your convenience, Ann Arbor Trust offers a choice of either passbook or statement savings accounts, both earning 5% interest (the maximum legal rate) continuously compounded for a 5.20% effective annual yield.*

Free Personal Checking

By maintaining a minimum average balance of just \$300, no service charge is assessed on personal checking accounts.

Also, no service charge is assessed regardless of monthly balance to senior citizens age 65 and over, our trust customers, or to our mortgage customers. Pre-numbered checks with name and address will be provided on these accounts at no cost to you, the customer.

Automatic Transfer Service Provides Free Zero-Balance Checking

Customers who maintain both a personal savings and personal checking account at Ann Arbor Trust may make all deposits to the savings account, which earns 5.20% effective annual rate of interest. By authorization, funds will be automatically transferred to their checking account in increments of \$200 as required to satisfy checks drawn. This plan requires a minimum savings account balance of \$2,500 and becomes available November 1, 1978.

Wide Selection of Savings Plans

Ann Arbor Trust offers a wide range of Certificates of Deposit all paying the maximum legal rate of interest, as shown in the table below:**

Term	90 Day	1 Yr.	2 1/2 Yrs.	4 Yrs.	6 Yrs.	8 Yrs.
Rate	5 1/2%	6%	6 1/2%	7 1/4%	7 1/2%	7 3/4%

Minimum deposit required for these Certificates is \$1,000. We offer the option of having the quarterly interest payments added to the face amount of the Certificate and compounded, or they may be paid directly by check, or automatically transferred to your savings or checking account.

We also offer a 6-month "Money Market" Certificate of Deposit which earns the same interest as U.S. Treasury Bills on deposits of \$10,000 or more, and there's no fee!

Special Mortgage Customer Benefits

No closing fees are assessed to single family mortgage loans, and we trust our customers to make their own tax and insurance payments; thus no escrow is required on mortgage loans.

No Prepayment Penalty on Installment Loans

Prepayments on Installment Loans are rebated using the simple interest method, which returns more dollars to the customer. We do not use the "Rule of 78" method which penalizes the borrower for early repayments.

Social Security Checks Automatically Credited by the 3rd Day of Each Month

We guarantee that customers who have their Social Security checks mailed directly to us will have their accounts credited on the 3rd day of each month—whether or not we've received the check!

BUSINESS SERVICES

Free Business Checking

By maintaining a \$1,000 minimum average balance, your business checking account is free from service charges.

Also, no service charge is assessed regardless of monthly balance for accounts of the United Way, churches, other charitable organizations, and public entities.

Business Savings Accounts with Free Transfer

Ann Arbor Trust offers business statement savings accounts which earn the same interest rate as personal accounts when an average monthly balance of \$500 is maintained. Free transfer of funds between your business checking account and your business savings account can be arranged.

Quick Action on Commercial Loan Requests

All commercial loan requests receive prompt attention by our staff of commercial banking professionals. Response is guaranteed within five business days.

Expertise in Retirement Planning

Ann Arbor Trust has been designing and managing retirement plans for businesses, professionals, corporations and individuals for over fifty years. Five plans that have been successfully implemented through Ann Arbor Trust to meet specific requirements are: Pension Plan, Profit Sharing Plan, Money Purchase Pension Plan, Keogh Plan (HR-10), and Individual Retirement Account (IRA).

You'll find the highly qualified officers in our Trust Division ready to discuss and explain these plans as well as other alternatives in estate planning and employee benefits.

Comprehensive Trust and Investment Services

Ann Arbor Trust Company was chartered by the State of Michigan in 1925, and has grown to become one of the largest fiduciary institutions in the State and the largest by far in Washtenaw County. Our staff of more than 50 includes experts in all areas of investment management who are dedicated to providing the highest quality of personalized financial advice, counsel and assistance available anywhere.

QUICK AND CONVENIENT

Customer Oriented Staff

We are well-staffed with efficient, friendly tellers who will handle your banking transactions quickly and expertly.

Generous Banking Hours

Regular hours are 9 a.m. to 4 p.m. Monday thru Thursday, 9 a.m. to 6 p.m. Friday, and 9 a.m. to noon on Saturday.

* Minimum balance \$100. Under age 18, \$10.

** Federal regulation requires a substantial interest penalty on payment of a Time Certificate of Deposit before maturity.

Meet Bill Bott, Chelsea Banking Office Manager

Bill's is a familiar face to many Washtenaw County residents through his recent association with an area real estate firm and the 16 years he directed the Ann Arbor Chamber of Commerce.

He holds a Bachelor of Science degree in Business from Indiana University, and is a World War II Navy veteran.

Bill, his wife, and family, will be moving to Chelsea in the near future and plan to make it their permanent home.

A list of Bill's community service projects would seem endless. A partial list includes serving as Director of the Michigan United Fund, as Trustee and

Treasurer of Washtenaw Community College, and as Director of the Washtenaw League for Planned Parenthood. He was a member of the Rotary Club for over 23 years, and is a recipient of the Michigan Minuteman Governor's Award. He also has been active in downtown, city and county planning activities.

Bill extends a cordial welcome to all Chelsea area residents to stop in soon and get acquainted. You'll like our friendly, courteous staff and the unique banking services the Chelsea Banking Office is offering. It's banking at its best!



ANN ARBOR
100 South Main, Ann Arbor • Phone 964-5555



TRUST COMPANY
1470 Chelsea-Manchester Road, Chelsea • Phone 475-9134

THE BANK OF TRUST
MEMBER F.D.I.C.

You are invited to an

OPEN HOUSE

SUNDAY,
Nov. 12th
1 to 5 p.m.

CENTENNIAL

Here's your chance to see how CENTENNIAL HOMES erects, encloses and completely finishes the exterior of a home. This allows you to save a bundle by doing the finishing yourself, or simply subcontracting the interior. CENTENNIAL HOMES gives you complete design flexibility. Use one of our plans, your own plans or the best of both.

Since this house is not all finished and fancied up with furniture, you will be able to examine our workmanship and materials very closely. We feel a CENTENNIAL HOME does not have to be finished to look impressive! We certainly hope that you will plan to visit our open house so that you can GET THE INSIDE STORY!!

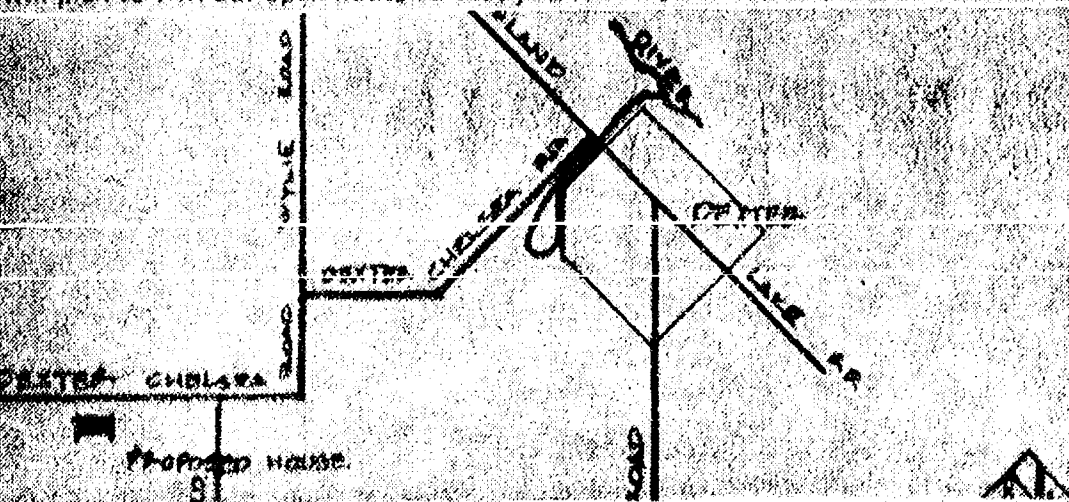

MAIL TO: CENTENNIAL HOMES

Please rush us a free 36 page catalog

NAME _____

ADDRESS _____

TOWN or RFD _____

STATE _____ ZIP _____

PHONE _____ COUNTY _____

☐ We own a lot in _____

☐ We don't own a lot in _____



CH/5431 Plymouth Road
Ann Arbor, MI 48105
313/769-5010



5 CONVENIENT LOCATIONS

1101 M-52 CHELSEA
201 PARK AVE., V.L.
1821 SPRING ARBOR RD.
960 N. WEST AVE.
1809 E. MICHIGAN

**MASTER
MARKETS**

OPEN DAILY
8 A.M. 'til **10** P.M.
SUNDAY
9 A.M. 'til **6** P.M.

**We Keep
You Coming
Back!**

- ★ **QUALITY**
- ★ **VARIETY**
- ★ **SERVICE**

- ★ **QUALITY PRODUCE**
- ★ **CHOICE BEEF**
- ★ **FRESH BAKED GOODS**
- ★ **LIQUOR**
- ★ **COLD BEER**
- ★ **LOTTERY TICKETS**

- ★ **SIDES OF BEEF**
- ★ **FRUIT BASKETS**
- ★ **KEG BEER**
- ★ **CARRY-OUT SERVICE**
- ★ LARGE SELECTION OF **NATIONAL BRANDS**
- ★ **LOW PRICES**

Polly's

MASTERMARKETS

5 CONVENIENT LOCATIONS
201 PARK AVE. V.L.
1821 SPRING ARBOR RD.
960 NORTH MICHIGAN
1809 EAST MICHIGAN
1101 M-52 CHELSEA

VOTE

FOR POLLY'S
QUALITY, VARIETY
and LOW PRICES!!

STORE HOURS
8 A.M. 'TIL 10 P.M.
DAILY
9 A.M. 'TIL 6 P.M.
SUNDAY

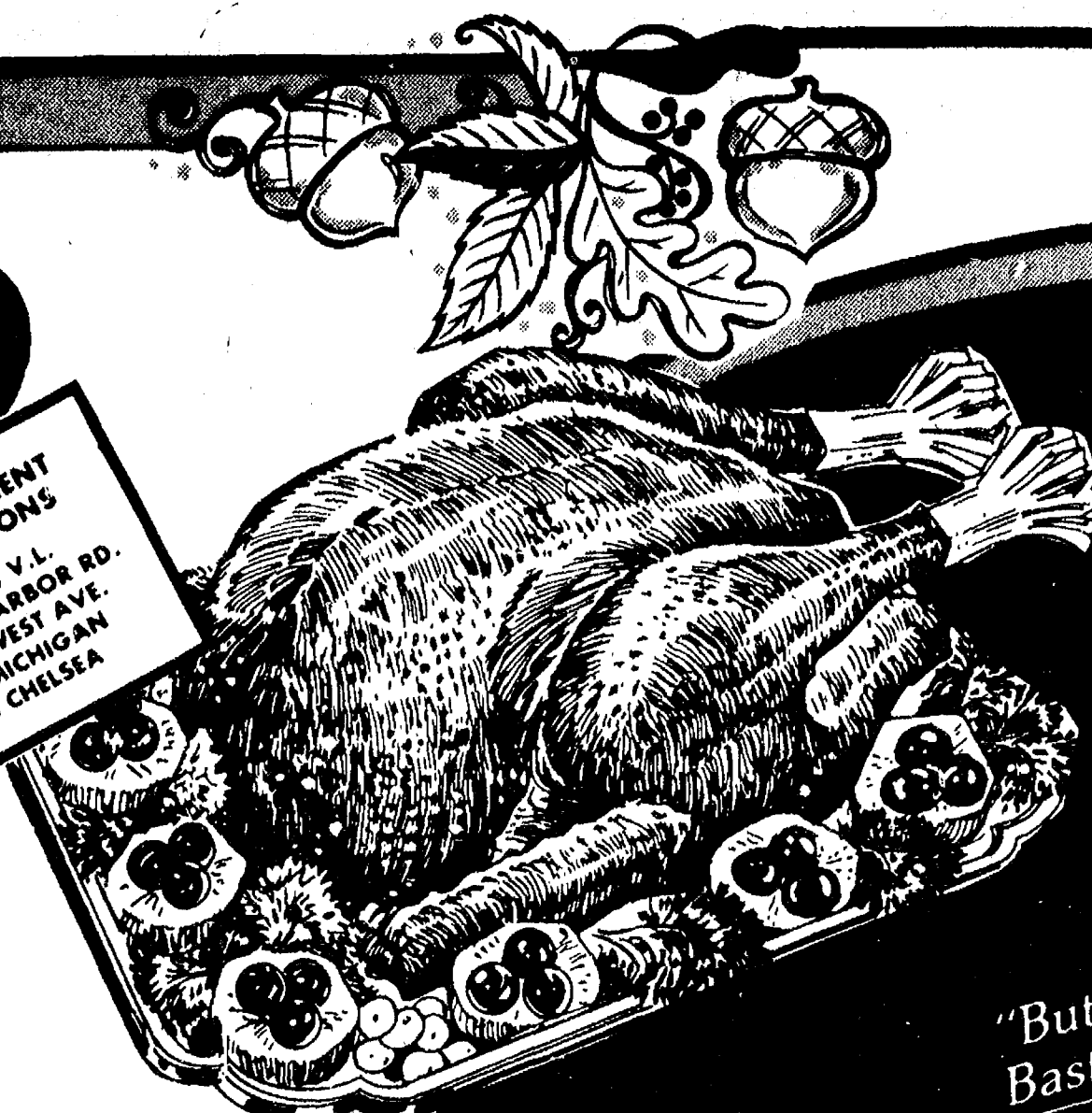

GRADE A
SWIFT PREMIUM
**BUTTERBALL
TURKEYS**

12 LBS. AND UP

LB. **89¢**

UNDER 12 LBS.
LB. **99¢**

"Butter
Basted"

GRADE A
GOLD CREST
TURKEYS

12 LBS. AND UP

LB. **79¢**

UNDER 12 LBS.
89¢

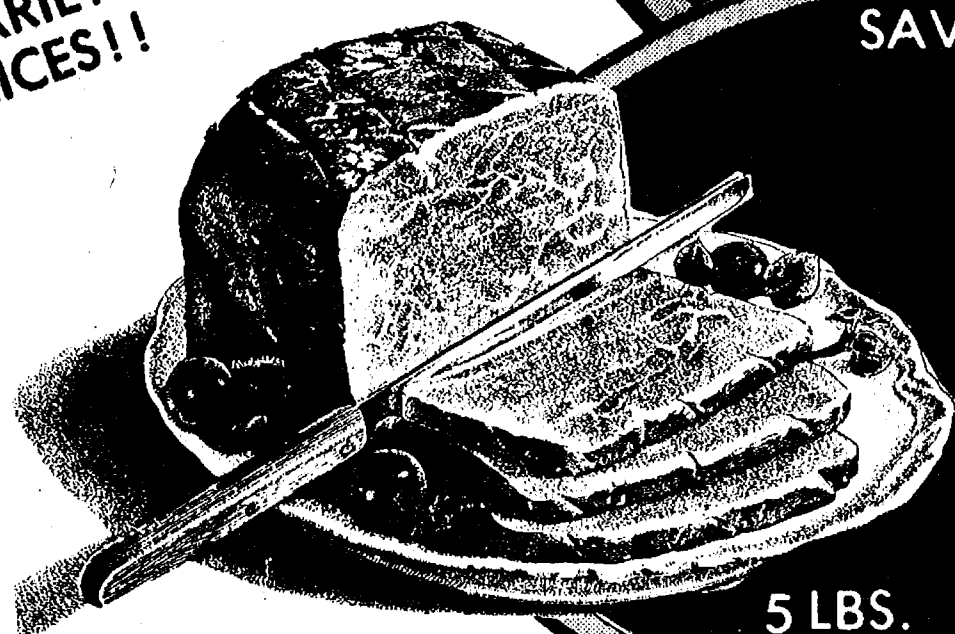

SAVE \$2.00

ARMOUR
CANNED

HAM
\$9.99

5 LBS.

CHOICE BEEF

**ROUND
STEAK**

LB.

\$1.45

CHOICE BEEF
SIRLOIN TIP STEAK LB. **\$1.85**

CHOICE BEEF
BONELESS RUMP ROAST LB. **\$1.65**

CHOICE BEEF
SIRLOIN TIP ROAST LB. **\$1.75**

CHOICE BEEF
**BONELESS
ROUND STEAK**

\$1.65

LB.

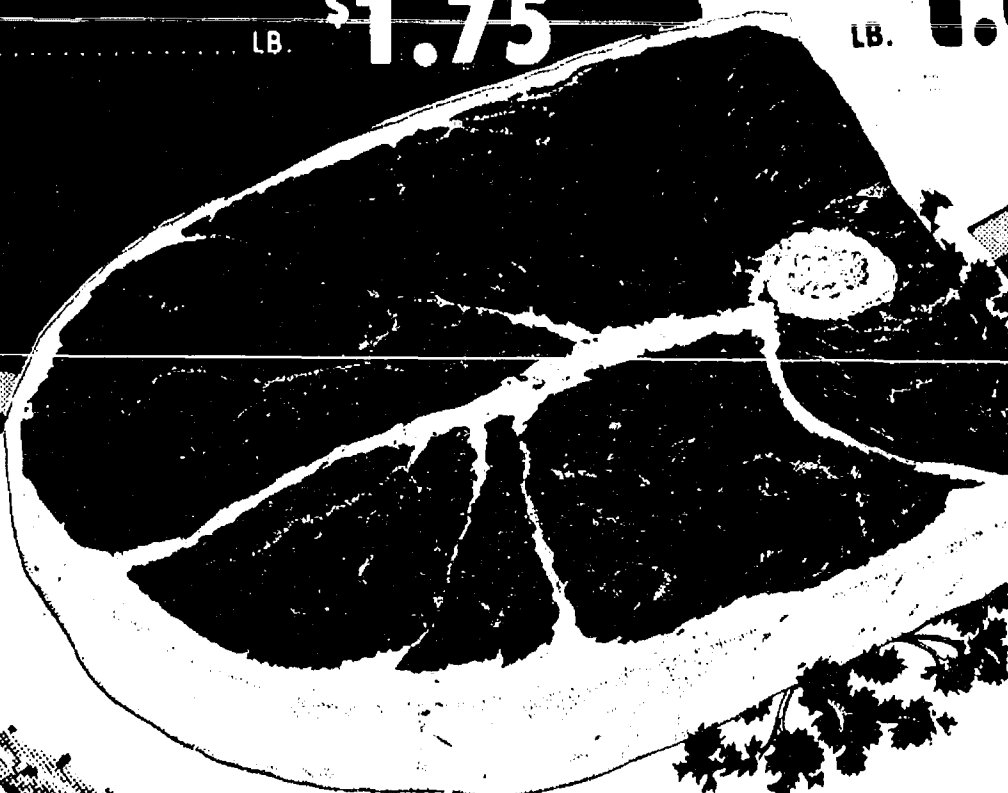

WESTERN

LEG-O-LAMB

LB.

\$1.89

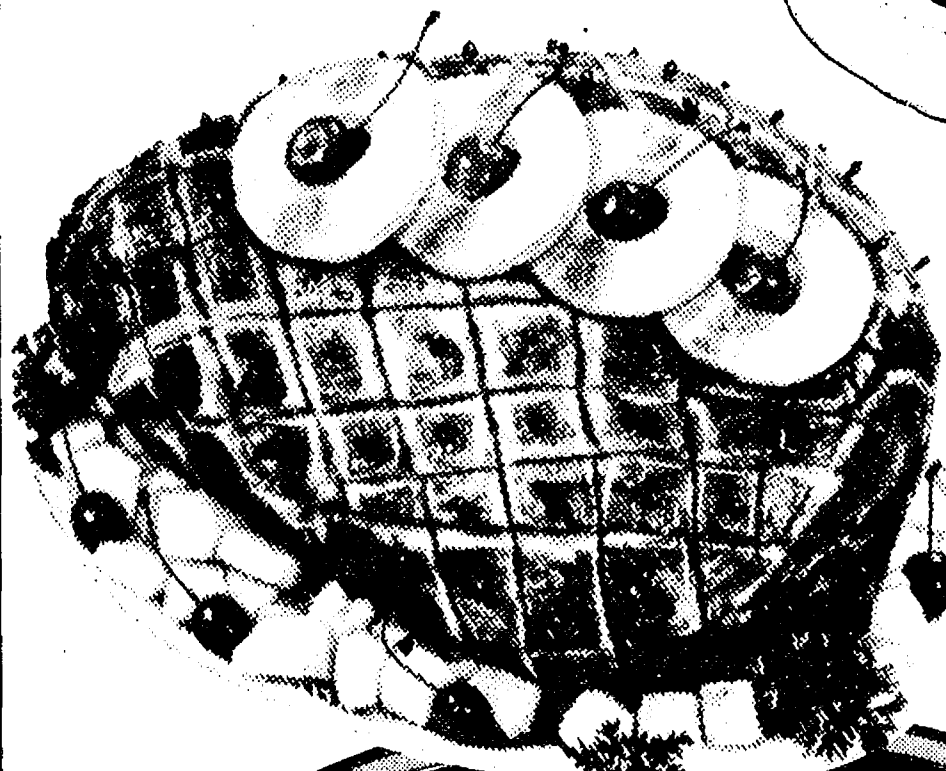

HYGRADE WHOLE

**BONELESS
HAM**

MOISTURE ADDED

LB. **\$1.79**

HALF CUTS \$1.89

DEER HUNTER SPECIALS!!

FARMER PEET
HICKORY STICK LB. **\$1.89**

FARMER PEET
SLAB BACON LB. **99¢**

FARMER PEET
BRAUNSWEIGER LB. **69¢**

FARMER PEET SHAVED
COOKED HAM 3 lb. Bag **\$7.59**

HONDURAS

PINEAPPLE

2/\$1.00
for

CREAMY WHITE
CAULIFLOWER EA. **99¢**

U.S. No. 1 YELLOW
ONIONS 5 lb. Bag **59¢**

SNO-WHITE
MUSHROOMS LB. **99¢**

SAVE 70¢ WITH IN-STORE COUPON
BIRD SEED 20 lb. Bag **\$2.29**

CALIFORNIA

AVOCADOS

3/\$1.00
for

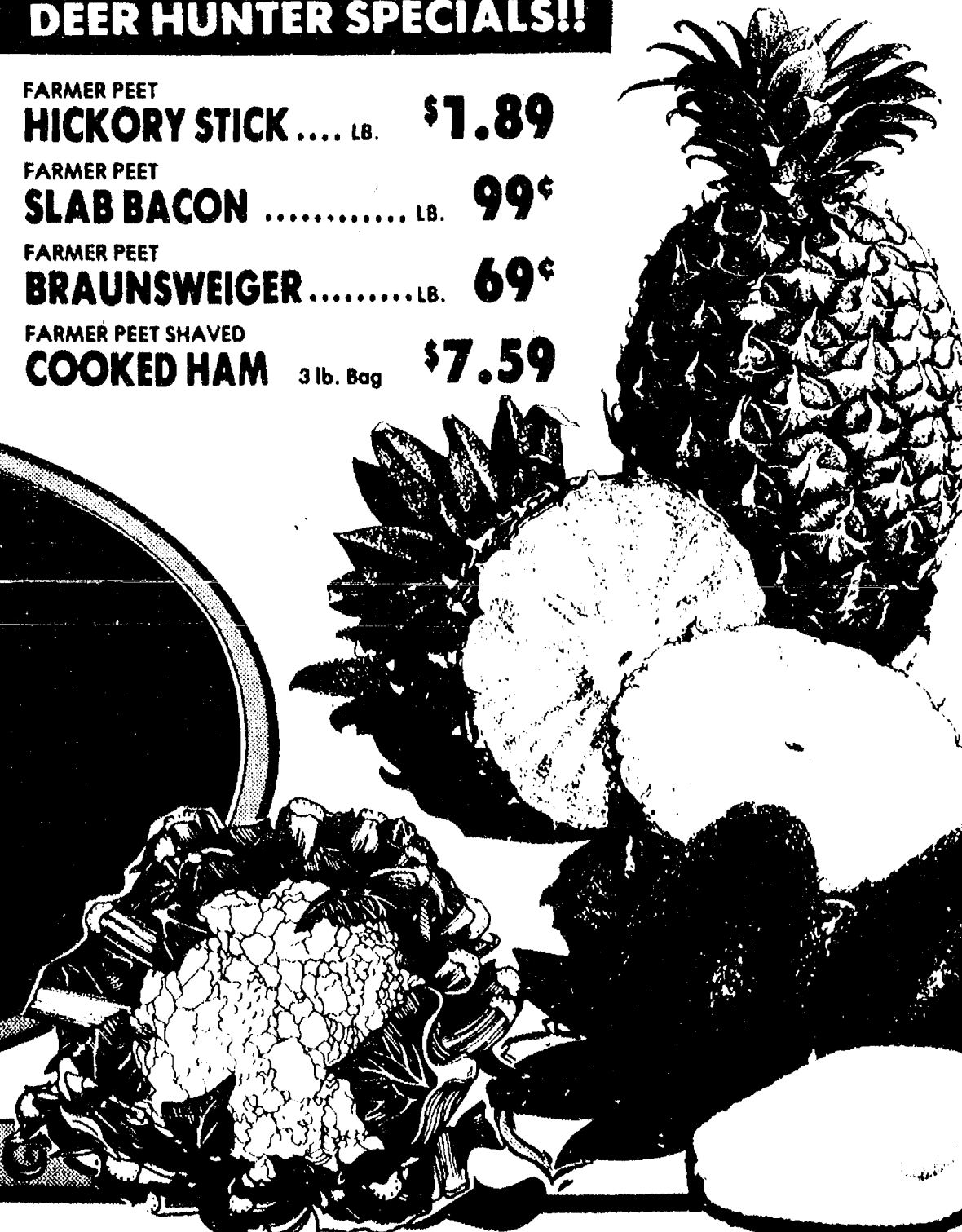

Polly's

MASTERMARKETS

5 CONVENIENT LOCATIONS
 201 PARK AVE., V.L.
 1821 SPRING ARBOR RD.
 960 NORTH WEST AVE.
 1809 EAST MICHIGAN
 1101 M-52 CHELSEA

SAVE 30¢ WITH COUPON
KRAFT MIRACLE WHIP 32 OZ. **89¢**

SAVE 60¢ WITH COUPON
FOLGERS COFFEE 2-LB. **\$4.69**

SAVE 37¢ WITH COUPON
KELLOGG'S CROUTETTES 7 OZ. **2/89¢**



- SAVE 24¢ WITH IN-STORE COUPON
THICK AND THIRSTY PAPER TOWELS Jumbo Roll **49¢**
- SAVE 20¢ WITH IN-STORE COUPON
BLUE BONNET SOFT MARGARINE 1 lb. **59¢**
- BUY 2 SAVE 20¢ WITH IN-STORE COUPON
HERSHEY'S CHOCOLATE SYRUP 16 oz. Can **49¢**
- SAVE 15¢ WITH IN-STORE COUPON
STOVE TOP STUFFING MIX **59¢**
- BUY 2 SAVE 36¢ WITH IN-STORE COUPON
DURA FLAME 2-HOUR FIRE LOGS Each **79¢**
- SAVE 14¢ WITH IN-STORE COUPON
DUNCAN HINES BROWNIE MIX 15 1/2 oz. **69¢**

SAVE 30¢ WITH COUPON
CRISCO SHORTENING 3 LB. **\$1.69**

VALUABLE COUPON
 Kraft MIRACLE WHIP 32 oz. **89¢**
 SAVE 30¢
 LIMIT 1 PER COUPON PER FAMILY
 GOOD THRU 11/11/78

VALUABLE COUPON
 Kellogg's CROUTETTES 7 oz. **2/89¢**
 SAVE 37¢
 LIMIT 2 PER COUPON PER FAMILY
 GOOD THRU 11/11/78

VALUABLE COUPON
 Folgers COFFEE 2-Lb. **\$4.69**
 SAVE 60¢
 LIMIT 1 PER COUPON PER FAMILY
 GOOD THRU 11/11/78

VALUABLE COUPON
 CRISCO Shortening 3 lb. **\$1.69**
 SAVE 30¢
 LIMIT 1 PER COUPON PER FAMILY
 GOOD THRU 11/11/78

QUEEN OF SCOT
CHICKEN NOODLE or TOMATO SOUP 10 OZ. CANS **\$1.00**

6 CANS **\$1.00**

SCOT LAD **SALTINES** 16 OZ. **39¢**

- MINUTE MAID **ORANGE JUICE** 32 oz. **59¢**
- 6 OZ. FREE!
HEINZ CATSUP 32 oz. **79¢**
- LOG CABIN **SYRUP** 24 oz. **99¢**
- GALA **MAPKINS** 140 Ct. **49¢**
- LIBBY CHUNKY **PEACHES** 16 oz. **49¢**
- LIBBY CHUNKY **PEARS** 16 oz. **59¢**
- JOHNSONS **TODDLER DIAPERS** 12 Ct. **\$1.89**
- KLEENEX DAYTIME **HUGGIES** 24 Ct. **\$2.79**
- OCEAN SPRAY **CRANBERRY JUICE** 48 oz. **99¢**
- 5' OH/3 PAK **IVORY BATH SOAP** **59¢**
- PURITAN 100% PURE **VEGETABLE OIL** 32 oz. **\$1.49**
- MICHIGAN **COTTAGE CHEESE** 15 oz. **69¢**

JIF **PEANUT BUTTER** 28 OZ. **\$1.49**

13¢ OFF LIQUID **DAWN DETERGENT** 22 OZ. **79¢**

- BORDEN **SOUR CREAM** Pint **59¢**
- BORDEN **BUTTER MILK** Half Gallon **79¢**
- AUNT HATTIE **BREAD** 2 24-Oz. Loaves **\$1.09**
- HOLSUM **BAVARIAN RYE** 24 oz. **79¢**
- BIRDS EYE **COOKED SQUASH** 12 oz. **4/\$1.00**
- RICH'S WHITE **BREAD DOUGH** 5 lb. **99¢**
- TONY'S **SUPREME PIZZA** 21 oz. **\$1.99**
- BORDEN **ICE MILK BAR** 6 Pak **59¢**
- BORDEN **SUNDAE CUPS** 6 Pak **89¢**
- KRAFT MINIATURE **MARSHMALLOWS** 10 1/2 oz. **29¢**
- PRINCELLA **CUT YAMS** 40 oz. **79¢**
- DIAMOND **MANDARIN ORANGES** 17 oz. **2/89¢**
- DIAMOND **WHOLE OYSTERS** 8 oz. **99¢**
- DIAMOND BABY **SMOKED OYSTERS** 3 1/2 oz. **79¢**
- LIBBYS **PUMPKIN** 29 oz. **2/89¢**

BANQUET **FRIED CHICKEN** 2 lb. Box **\$1.99**

BORDEN **SHERBET** Half Gallon **89¢**

SAVE 32¢ WITH IN-STORE COUPON
 KRAFT **MACARONI and CHEESE** 7 1/2 oz. **4/\$1.00**

SAVE 30¢ WITH IN-STORE COUPON
 SWISS MISS **COCOA MIX** 12 oz. **99¢**

SAVE 53¢ WITH IN-STORE COUPON
 ROOM FRESHENER **GLADE SOLID** 6 oz. **3/\$1.00**

BUY 2 SAVE \$1.32 WITH IN-STORE COUPON
 RETURNABLE BOTTLES
COCA-COLA
 SPRITE, FRESCA or TAB
 8 Pak 16 oz. **\$1.29**
 Plus Deposit



5 CONVENIENT LOCATIONS
1101 M-52 CHELSEA
201 PARK AVE., V.L.
1821 SPRING ARBOR RD.
960 N. WEST AVE.
1809 E. MICHIGAN

OPEN DAILY
8 A.M. 'til 10 P.M.
SUNDAY
9 A.M. 'til 6 P.M.

**MASTER
MARKETS**

**We Keep
You
Coming
Back!**

- ★ **QUALITY**
- ★ **VARIETY**
- ★ **SERVICE**

- ★ **QUALITY PRODUCE**
- ★ **CHOICE BEEF**
- ★ **FRESH BAKED GOODS**
- ★ **LIQUOR**
- ★ **COLD BEER**
- ★ **LOTTERY TICKETS**

- ★ **SIDES OF BEEF**
- ★ **FRUIT BASKETS**
- ★ **KEG BEER**
- ★ **CARRY-OUT SERVICE**
- ★ LARGE SELECTION OF **NATIONAL BRANDS**
- ★ **LOW PRICES**